STEINGER DUDGEON CO., New Bedford, Mass.
Entrance on Four Streets
Everything for Woman's Wear

Auto Hearse — Auto Ambulance

WASHBURN'S UNDERTAKING ESTABLISHMENT

ESTABLISHED 1851

MILTON H. FARLEY, Successor

Telephones: Office, 519-2; Residence, 519-1

NO. 13 MAIN STREET, TAUNTON, MASS.

MIDDLEBOROUGH TRUST COMPANY

MIDDLEBORO, MASS.

G. E. TILLSON, Pres. — F. L. BARROWS, Vice Pres.
A. A. THOMAS, Sec. — ELWYN B. LYNDE, Treas.

Capital, $75,000.00 — Surplus Fund, $30,000.00

Safe Deposit Boxes, $3.00, $5.00 and $7.00 a Year
SAVINGS DEPARTMENT — INTEREST BEGINS MONTHLY

JOHN MONTGOMERY, Mgr. — Telephone Connection

TAUNTON BRANCH

JOHN R. RICHARDS
Monumental Stores, Taunton, Mass.

We have a large stock of Finished Memorials
at Lowest Possible Prices

A FAIR DEAL, QUICK SERVICE AND A GUARANTEE ON ALL WORK

TAUNTON, MASS.

THE MACHINISTS' NATIONAL BANK

TAUNTON, MASS.

Established 1847

Capital, - - - $200,000
Surplus and Undivided Profits, $150,000

SAFE DEPOSIT BOXES TO RENT

DIRECTORS:

F. BASSETT — WM. H. BENT — GEO. W. COLBY
DAVENPORT — JOSEPH K. MILLIKEN — A. GILBERT WILLIAMS

RIVER SCHOOL OF COMMERCE, Inc. Academy of Music Bldg. Fall River, Mass.

Located—Best Equipped—Best Patronized Business School
in Bristol County — J. T. Victorcen, President

CHARLES C. COOK, Insurance of every Description
TH MAIN STREET, FALL RIVER, MASS. Room No. 6

W. G. PEARSE & CO., FALL RIVER, MASS.
129 to 135 Second Street
Wholesale and Retail Dealers in
Field and Garden Seeds, Farm Implements, Fertilizers, Peninsular Paints, Poultry Supplies, Harness and Horse Clothing

9292
L
A P
1/sec
Cal

ESTABLISHED 1844 INCORPORATED 1897

N. H. SKINNER COMPANY

DRY GOODS and CARPETS

From the Library of
Anthony S. Catojo, Jr.
First president of
A.P.G.&H.S., Inc.

66-68 MAIN ST., TAUNTON, MASS.

First in this book, and first in the minds of the home makers of Southern New England—the "Friendly" store with everything to furnish a home including Victor, Columbia, and Edison talking machines and the best of pianos—asks you to make this place your buying source.

The C. F. Wing Co. 790 Purchase Street
Opp. Sc. Savings Bank
New Bedford, - Mass.

H. L. DAVIS COMPANY
Contracting Decorators

Wall Papers, Room Mouldings, Draperies, Pictures and Frames.

TELEPHONE CONNECTION

36 MAIN STREET, TAUNTON, MASS.

1825 1917

The Merchants National Bank

Of New Bedford, Mass.

Our Capital and Surplus make us
The Largest National Bank in Massachusetts
Outside of Boston

Our Safe Deposit Department and Storage Vault for Silver, etc., are Unexcelled in New England.

Capital	- -	$1,000,000
Surplus [earned]	-	$1,000,000

H. C. W. MOSHER
President

H. W. TABER
Cashier

ELIOT D. STETSON, Vice President

AMERICAN PORTUGUESE GENEALOGICAL AND HISTORICAL SOCIETY, INC.

FALL RIVER NATIONAL BANK

59 NORTH MAIN ST.

Capital = = = $400,000

Surplus and Undivided Profits $300,000

Interest Allowed on Deposits Subject to Check

Accounts of Individuals, Firms, Corporations and others needing Banking Facilities solicited.

Foreign Exchange drawn for One Pound and upwards.

Letters of Credit furnished.

American Express Co. and American Bankers Association Travelers' Cheques for sale. Equally good for use at home or abroad.

Self-identifying, convenient, safe.

WENDELL E. TURNER, President
OLIVER S. HAWES, Vice-President
GEO. H. EDDY, Jr., Cashier

DIRECTORS

WENDELL E. TURNER	OLIVER S. HAWES	GEORGE H. EDDY, Jr.
SPENCER BORDEN, Jr.	ASA A. MILLS	CHARLES N. BORDEN
MELVIN B. HORTON	ROBERT R. BORDEN	ROBERT A. WILCOX
GEORGE DELANO	FREDERICK WEBB	EVERETT N. SLADE

Annual Meeting, first Monday in January
Dividends, first Monday in April and October
Discount, Mondays at 11.30 O'clock A. M.

B. M. C. DURFEE TRUST CO.

80 North Main Street

Fall River Mass.

CAPITAL - $400,000.00

Does a General Banking Business.

Interest Paid on Deposits.

Deposit Boxes for rent.

Authorized to Act as Trustee, Executor and Administrator of Estates

JOHN S. BRAYTON, President

ARTHUR W. ALLEN, Treasurer

DIRECTORS

James M. Morton

Thomas E. Brayton

Byron W. Anthony

George A. Ballard

Andrew Borden

Frederick O. Dodge

James M. Morton, Jr.

Israel Brayton

Wm. L. S. Brayton

John S. Brayton

Randall N. Durfee

THE METACOMET NATIONAL BANK

FALL RIVER, MASS.

Corner Bedford and Rock Streets

CAPITAL - - - - $750,000.00

SURPLUS AND UNDIVIDED PROFITS, $330,000.00

¶ We solicit accounts from all and are pleased to have individual and mercantile accounts upon our books.

¶ Special attention is given to the making of small loans to depositors who may wish temporary accommodation.

¶ We have a superior safe deposit vault with boxes of all sizes at appropriate prices for rent. ∴ ∴ ∴

SIMEON B. CHASE - - - - President

MILTON REED - - - - Vice President

FRANK H. BORDEN - - - - Cashier

MASSASOIT - POCASSET NATIONAL BANK

Fall River, Mass.

Capital - - - $650,000
Surplus and Undivided Profits $450,000

Considerate and liberal treatment is extended to all who may be in need of first-class Banking Facilities

FOREIGN DRAFTS AND LETTERS OF CREDIT FURNISHED

Safe Deposit Boxes Rented from $3.00 a year upwards, with coupon rooms ensuring privacy

Your Business is Invited in all our Departments

CHAS. M. SHOVE, President

THOS. D. COVEL, Vice-President

E. W. BORDEN, Cashier

FRANK E. WESTGATE, Ass't. Cashier

Citizens Savings Bank

MAIN STREET, Corner BEDFORD STREET

FALL RIVER, MASS.

Total Assets - - -	$7,273,334.89
Guaranty Fund and Undivided Earnings,	$ 755,781.92
Deposits - - - -	$6,517,552.97

Deposits draw interest from First Monday of March, June, September and December. Dividends are payable the Second Monday of June and December

President, JOHN C. MILNE

Vice Presidents: HENRY H. EARL, JAMES M. SWIFT

Treas, WILLIAM F. WINTER. Ass't Treas. ROBERT C. CRAPO

Union Savings Bank

INCORPORATED 1869

14 South Main St., Fall River, Mass.

Deposits received daily from 9 a. m. to 2 p. m. and Saturday Evenings 6 to 8

OFFICERS

JEROME C. BORDEN, President

CYRUS C. ROUNSEVILLE, FREDERICK O. DODGE, Vice Presidents

MELVIN B. HORTON, Clerk. ADAM W. GIFFORD, Treasurer

James P. Hart, Ray E. Tillson, Ernest L. Pierce, Clerks

BOARD OF INVESTMENT—James C. Borden, Cyrus C. Rounseville, Frederick O. Dodge, A. Homer Skinner, Thomas D. Covel.

Deposits made on or before the 18th of February, May, August and November commence to draw interest from the 15th of these months.

Dividends Payable May 19 AND November 19

The R. A. McWhirr Company's
NEW STORE

FALL RIVER'S Greatest and Most Important Shopping Center

This beautiful new store is the finest, the largest, and most modernly constructed for the convenience of its customers of any in south-eastern Massachusetts. Every convenience that years of experience in serving the public can suggest is incorporated in its construction.

36 Departments—Each store within a store splendidly prepared to serve its patrons in a most Efficient and Satisfactory manner. ∴ ∴ ∴ ∴

(Mail Orders and Correspondence Solicited)

R. A. McWHIRR CO.

Fall River, Mass.

GAY'S GALLERY OF ART

Established in 1863

Home Portraiture a Specialty

Exclusive Designs in Frames made up in our own shop

VISITORS WELCOME IN OUR ART GALLERY

44 North Main St., Fall River, Mass.

Brown's

"Fall River's Leading Store"

WE carry the most exclusive lines of Women's, Misses', and Children's Millinery, Suits, Coats, Dresses, Waists, Footwear, Gloves and Dress Accessories in Southeastern Massachusetts. Also complete lines of Furniture, Carpets, Rugs, Draperies, Kitchen Utensils, Etc. Etc.

FREE DELIVERY

ANYWHERE IN NEW ENGLAND

Free Delivery will be made by Parcel Post, Express, Freight or Automobile, as may seem to be advisable

FREE DELIVERY BY PARCEL POST MEANS direct to your home if it is within the delivery limit of your Local Post Office; otherwise, to your nearest Post Office.

FREE DELIVERY BY EXPRESS MEANS to your home if it is within the delivery limit of your Local Express Company; otherwise, to your nearest Express Office.

FREE DELIVERY BY FREIGHT MEANS to your nearest Freight Depot only.

FREE DELIVERY BY AUTOMOBILE MEANS direct to your home.

Absolutely No Restrictions as to Quantity or Value

ANYTHING IN OUR FORTY DEPARTMENTS

DELIVERED FREE

ANYWHERE IN NEW ENGLAND

E. S. BROWN COMPANY

168-188 No. Main Street, Fall River, Massachusetts

WILMOT SPORT·SHOP

(ESTABLISHED 1896)

W. D. WILMOT, PROPRIETOR

Opp. PUBLIC LIBRARY, FALL RIVER, MASS.

Athletic and Sporting Goods, Pastimes, Edison Disc and Cylinder Phonographs, High Grade Bicycles, Bicycle Tires, and Bicycle Sundries and repairs, Toys, Dolls, Games, and fully equipped "Doll Hospital." Dealer in all makes of Rebuilt Typewriters, Ribbons, Carbon Paper, etc., and headquarters for Typewriter Repairs—all makes. Typewriters Rented.

Sole Agents in Fall River for Wright & Ditson, and for Draper & Maynard Sporting Goods, Base Ball Goods, Tennis Goods, etc.

We employ skilful, ingenious mechanics for
BICYCLE, TYPEWRITER, TALKING MACHINE
ADDING MACHINES, "DOLL HOSPITAL," LOCKS,
KEYS, SHARPENING, Etc.

Bring all sorts of Repair Work here, and if we cannot do it, we will find someone for you who can.

And if there is anything in the specialty line we do not keep, we will do our best to get it for you.

Traveling Salesmen, who go everywhere, say there is no store in New England of like capacity, variety and usefulness.

This progressive Store has constantly grown in public favor since it was opened in 1896.

Any Boy or Girl in Fall River will tell you that WILMOT'S is on NORTH MAIN STREET, opposite the PUBLIC LIBRARY, and opposite HOTEL MELLEN.

English, French and German spoken. Long Distance Telephones
Our most careful attention given Mail Orders

THE WILMOT STORE

FALL RIVER

Hotel Mohican

CENTRE OF ALL CAR LINES

Modernism Without Pretension

Maximum of Comfort — Minimum of Cost

NEWEST, LARGEST, BEST EQUIPPED

and

MOST CENTRALLY LOCATED HOTEL

in

Fall River, Mass.

Room $1.00 With Private Bath, $1.50

Mohican Hotel Co.

WM. DURFEE
President

Proprietors

CHRIS L. CLARK
Manager

Bristol County Trust Co.

Taunton, Mass.

CAPITAL, - - $300,000

Officers

ALBERT H. TETLOW, President
WILLIAM E. DUNBAR, Vice-President
CHARLES L. GODFREY, Treasurer
ALLSTON E. WILLIAMS, Asst. Treasurer

Interest on Deposits

Safe Deposit Vaults

Storage for Trunks

TAUNTON SAVINGS BANK

Incorporated 1869

COURT STREET, TAUNTON, MASS.

Deposits	-	-	-	$4,441,000.00
Surplus	-	-	-	$ 363,117.47

PRESIDENT, HENRY F. BASSETT

Vice President, Arthur M. Alger

Treasurer, Reuben W. Chase

Teller, William E. Hart

Clerk, Clayton L. Reynolds

TRUSTEES

Andros, George W.
Alger, Arthur M.
Anthony, Mark
Anthony. Ralph
Austin, Frederick E.
Bassett, Henry F.
Ball, James H.
Carey, Daniel
Culver, Henry S.
Fuller, Albert
Hart, Chester S.
Lovering, Henry M.
Ludlam, Frederick
Leach, Robert M.
Newbury, Nathan
Paige, Nomus
Rhodes, Marcus A.
Reed, William H.
Temple, Edward H.
Tetlow, Edwin A.
Tisdale, Henry W.
Trefethen, Daniel A.
Tinkham, Frank L.
Washburn, Frank R.

BOARD OF INVESTMENT

Henry F. Bassett
Henry S. Culver
Henry M. Lovering
Nathan Newbury
Daniel A. Trefethen
Edward H. Temple
Frank L. Tinkham

Deposits received any day and put on interest January 1st, April 1st, July 1st and October 1st.

Dividends payable January 1st and July 1st.

Bank hours 9 A. M. till 1 P. M. and on Saturday Afternoon from 2 till 5 o'clock.

THIS IS THE BUILDING

In which you will find the office of

E. T. JACKSON & COMPANY

THE LEADING

INSURANCE AND REAL ESTATE AGENTS

ALL KINDS
OF
INSURANCE

We make a Specialty of FARMS in our REAL ESTATE DEPARTMENT and if you wish to SELL or BUY you can always count on being given the "SQUARE DEAL"

Room 38 CROCKER BUILDING
Taunton, Mass.

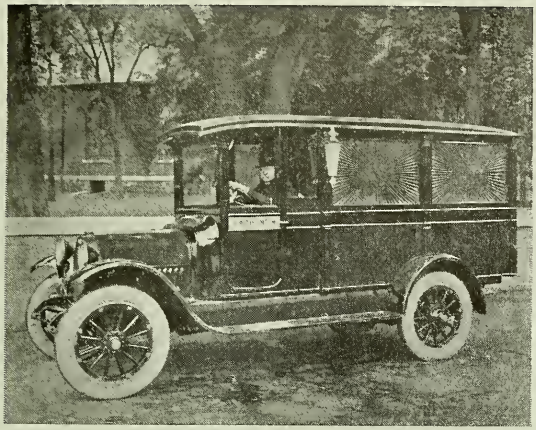

H. B. BUFFINTON
Undertaker

11 BROADWAY - TAUNTON, MASS.

Calls Attended to Day or Night. We Go Anywhere Reasonable Prices

Telephone 1118-W. Lady Assistant

ESTABLISHED 1872

John B. Sullivan & Son

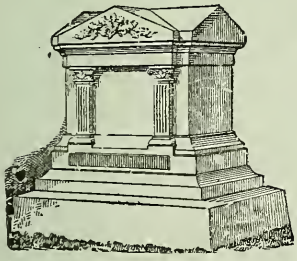

GRANITE AND MARBLE
Monumental Work

YARD AND OFFICE:

129-133 Washington Street

Residence, 168 Winthrop Street

TAUNTON - MASS.

Send for Free Catalogue. Tel. Con.

J. R. TALLMAN H. B. TALLMAN

INSURANCE Of all Kinds
J. R. Tallman & Co.

17 WEIR STREET - TAUNTON, MASS.

Agents for the Hingham Mutual Fire Insurance Co., and Twenty other Leading Companies

W. R. PARK & SON

Contractors for

Steam and Hot Water Heating

PLUMBING AND SHEET IRON WORK

19 Court Street Taunton, Mass.

GREENE & WOOD

DEALERS IN

EASTERN, WESTERN
AND SOUTHERN

LUMBER

**DOORS, SASH, BLINDS
AND WINDOW FRAMES**

MANUFACTURERS OF

**MOULDINGS, GUTTERS
AND BUILDERS' FINISH**

Planing, Sawing, Turning

OFFICE, LUMBER AND MILL:

**Pine Street, off South Water Street
New Bedford, Mass.**

FIRST NATIONAL BANK

110 UNION ST., Cor. SOUTH SECOND ST., NEW BEDFORD, MASS.

Capital - - $1,000,000
Surplus and Undivided Profits $ 995,000

OFFICERS

GIDEON ALLEN, JR., President. WM. A. MACKIE, Vice President and Cashier.
F. B. CHASE, Assistant Cashier

DIRECTORS

Gideon Allen, Jr., Edw. T. Pierce, Thos. A. Tripp, H. E. Cushman, William A. Mackie,
John F. Hatch, Jr., Chas. M. Holmes, Clark W. Holcomb, Fred'k D. Stetson

ALWAYS AT YOUR SERVICE

PAISLER & WILLIS

WM. H. WILLIS, Sole Partner

Masons' Building Materials

Lime, Cement, Brick, Drain Pipe, Flag-stone, etc. Plain and Ornamental Tile for Hearths, Vestibules and Floors

160 North Water St., New Bedford, Mass.

N. P. HAYES

Builders' and Mill Hardware

Roofing Papers and Materials, Market Scales and Fixtures,
Starrett's Tools, Manufacturers' Supplies, etc.

Large and Complete Stock to Select From at Reasonable Prices

65 William St., Opp. Post Office, New Bedford, Mass.

Thomas F. Wood, Pres. W. S. Raphael, Vice Pres. Thomas W. Macy, Treas.
Established 1844. Telephone Connection

WOOD, BRIGHTMAN CO.

Plumbing and Heating. Pumps

Sheet Metal Work of all Description

William and Water Sts. New Bedford, Mass.

S. S. PAINE & BRO.

Dealers in

Lime, Cement, Brick, Drain Pipe, Fire Brick, Fire Clay and Flue Lining

8 Union, corner Front St., Tel. Con. NEW BEDFORD, MASS.

MAYHEW R. HITCH

Attorney-at-Law

MASONIC BUILDING NEW BEDFORD, MASS.

THE BROWNE PHARMACY.

SIX STORES
197 - 199 - 201 - 203 UNION STREET.
PLEASANT AND WILLIAM STS.
PURCHASE AND WILLIAM STS.
HOLLY ST. AND ACUSHNET AVE.
NEW BEDFORD.
MAIN AND CENTRE STREETS, FAIRHAVEN
MAIN STREET, FALMOUTH, MASSACHUSETTS

M. C. Swift & Son

Men's Wearing Apparel

UNION ST., North Side, Just Below Purchase St.,
NEW BEDFORD, MASS.

CHARLES N. RICHMOND

CONVEYANCER

600 Pleasant Street - New Bedford, Mass.

Vaughan Undertaking Co.

1158 Purchase Street

NEW BEDFORD, MASS.

Office Open Night and Day — Telephone Connection

P. C. Downey — G. W. Howland

DOWNEY & HOWLAND

Hardware, Seeds and Agricultural Tools

Automobile Accessories, Carpenters' Tools, Butchers' Tools, Douglass Pumps, Roofing Papers

AGENTS For RUSSELL & ERWIN MFG. CO'S. **BUILDERS' HARDWARE,** and GEORGE KIRBY JR. PAINT COMPANY.

92 Pleasant St., FALL RIVER, MASS.

Auto Delivery — **Telephone 1579-R**

MIDDLEBOROUGH CO-OPERATIVE BANK

is everybody's bank. It will help you to get ahead financially. We receive deposits of $1.00 and upward monthly. Dividends for over ten years have been at the rate of 5 per cent. per annum, now compounded quarterly. Put your surplus at work by opening an account with us.

We will loan you money to buy or build a home, on easy monthly payments.

WALTER L. BEALS, Treasurer

38 SOUTH MAIN ST., MIDDLEBORO, MASS.

P. H. PIERCE COMPANY

DEALERS IN

CHOICE FAMILY GROCERIES

TELEPHONE 90 and 8004

Main Street, Middleboro, Mass.

GEORGE W. STETSON

ATTORNEY-AT-LAW

Rooms 4 and 5, Bank Building MIDDLEBORO, MASS.

B. J. ALLAN

Attorney and Counsellor at Law

Room 9, Bank Building

MIDDLEBORO, - MASS.

Jewelry, Watches, Diamonds, Silverware and Cut Glass

C. E. GIFFORD & CO.

36 North Main Street FALL RIVER, MASS.

T. A. FRED WASHBURN

UNDERTAKER

Funeral Director and Registered Embalmer

TEL. CON. HOUSE AND OFFICE MIDDLEBORO, MASS.

SOULE

UNDERTAKERS FOR 83 YEARS

We Need No Other Recommendations

Telephones: Office, 321-W, Night Calls, 106-R. MIDDLEBORO, MASS.

UNION PUBLISHING CO.

Incorporated 1904

PUBLISHERS OF

State, City and Town Directories

HEAD OFFICE

Old South Building, Room 1013, Boston

EDWARD A. JONES, Treasurer

Frederick S. Hall Charles C. Hagerty Stanley P. Hall

HALL & HAGERTY

Attorneys and Counsellors at Law

CROCKER BUILDING, TAUNTON, MASS.

WILLIAM A. BELLAMY

Attorney at Law

Notary Public and Justice of the Peace

46 TAUNTON GREEN, TAUNTON, MASS.

Telephone 1007-W

PLANTS *Hall* THE FLORIST CUT FLOWERS

TAUNTON, MASS.

With every Flower we give a Scent,
With every Plant the Earth.

Telephone 1422 4 Main Stree

Charles R. Borden, D. V. S.

VETERINARIAN

Taunton - Mass.

Graduate of American Veterinary College, N. Y., 1892

Office, MacDonald's Stable. Tel. 114 Residence, 7 Adams St. Tel. 589-M

THE STRONGEST PROOF of the reliability of a Business School is *THE ENDORSEMENT OF ITS GRADUATES.*

Kinyon's Commercial School has many *Testimonials* from its graduates *who are* enjoying positions of trust.

Our courses in Bookkeeping, Higher Accounting, English Branches, Shorthand and Typewriting, Office Practice, are Thorough, Economical in Time. Individual Instruction.

DAY AND EVENING SESSIONS

KINYON'S COMMERCIAL SCHOOL

FORMERLY
ROGERS & ALLEN

109 So. Main Street, Fall River, Massachusetts.

Charles P. Terry

GENERAL STORE

Groceries
Dry Goods, Rubber Boots
Hay and Grain,
Farm Implements and
Fertilizers.

Telephone Connection

So. Main. cor. Elm Street
ASSONET, MASS.

John F. Daley, Pres. Francis P. Daley, Treas. Daniel E. Daley, Sec.

DALEY'S BLEACHING & DYEING COMPANY, INC.

Bleaching, Dyeing and Finishing of Cotton Piece Goods

ALSO BLEACHING AND WASHING OF WIPING STOCK

Mill near Elm Street, Assonet, Mass.

THE

Lakeville, Freetown and Berkley

MASSACHUSETTS

DIRECTORY

1917

Containing a complete

House, Business and Street Directory, Churches, Post Offices, Libraries, Etc.

PRICE, $3.00.

Published by Union Publishing Co.

Room 1013 Old South Building, BOSTON, MASS.

Copyright 1917 Union Publishing Co.

Union Publishing Company

Publishers of

DIRECTORIES

—OF—

New Hampshire State Business Directory.
Laconia, N. H.
Concord City and Merrimack Co., N. H.
Claremont, Newport and Sunapee, N. H.

Easton, Penn.
St. Johnsbury, Vt.
Hartford Suburban, Conn.

Massachusetts Directories

Arlington
Belmont
Braintree
Chelsea
Framingham
Hingham and Cohasset
Lexington
Marthas Vineyard
Melrose
Methuen
Middleboro
Milton
Norwood and Walpole
Nantucket
Natick
Plymouth and Kingston
Weymouth

Lakeville, Freetown and Berkley

Rhode Island Directories

Pawtuxet Valley
Bristol, Warren and Barrington
North Providence and Johnston
Cumberland and Lincoln
Burrillville and North Smithfield
South Kingstown and Narragansett
Jamestown and New Shoreham
Apponaug, East Greenwich and Wickford
Tiverton, Portsmouth and Middleton

Boston Suburban Book Co.

Publishers of

Cambridge Blue Book
Newton Blue Book
Brookline Blue Book
Malden Blue Book
North Shore Blue Book
Roxbury and West Roxbury Blue Book
South Shore Blue Book
Somerville Blue Book
Winchester Blue Book

Old South Building, Room 1013, 294 Washington St., Boston
EDWARD A. JONES, Treas. Tel. Main 3624-W

TRADE AT BARKER'S DRUG STORE
The Biggest and Oldest Drug Store in Taunton. Our reputation for Honest Dealing and High Class Goods dates back 68 years. 17-19 Main St., Taunton, Mass.

CONTENTS

	Lakeville	Freetown	Berkley	
Abbreviations,	33	57	89	
Business Directory,	51	78	103	
Census,				133
Churches,				132
Out of Town Patrons,				108
Post Offices,				131
Postal Rates,				135
Resident Directory,	33	57	89	
Streets, Avenues, Etc.,	31	87	101	
Town Officers,	56	86	102	

EEL-SKIN ROOFING
POULTRY SUPPLIES
The PIERCE Hardware Co.
TAUNTON, MASS.
WATER SYSTEMS
PUMPS

SEARS LUMBER CO. E. B. Lynde, Prop Henry W. Sears, Mgr. MIDDLEBOROUGH, MASS. Tel. Con. DOORS, WINDOWS AND FRAMES. BLINDS, Mouldings and Gutters

INDEX TO ADVERTISERS

Allan B. J. Middleboro 21
Allen, The Frank L. Lumber Co. ..... opp Berkley
Allen, Slade & Co., Inc, Fall River and New Bedford ..... opp Berkley
Ashley Charles S. & Sons, New Bedford ..... foot lines
Barker's Drug Store, Taunton ..... head lines
Bellamy William A. Taunton 23
Borden Charles R., Taunton 23
Borden Francis S. Fall River ..... outside back cover
Borden, Guiney & Kendall Co. Fall River ..outside back cover
Bristol County Trust Co. Taunton 14
Bristol School The, Taunton ..... back col S
Brown E. S. Co., Fall River 11
Browne Pharmacy The, New Bedford 20
Brownell & Burt, Taunton ..... outside back cover
Buffington H. B. Taunton 17
Carlow Auto Co. Taunton ..... outside back cover
Citizens Savings Bank, Fall River 8
Cook Charles C., Fall River .....outside front cover
Corbett Edward M. Fall River .....outside back cover
Covel & Osborn Co., Fall River .....opp Berkley
Cushman-Gardner Furniture Co., Middleboro .... foot lines
Daley's Bleachery & Dyeing Co. Inc., Assonet 24
Darling Joseph M. & Son, Fall River ....outside back cover
Davis H. L. Co., Taunton 2
Doane George E., Middleboro ..... foot lines
Dominion Collecting Agency, Taunton ....outside back cover
Downey & Howland, Fall River 20
Durfee B. M. C., Fall River 5
Fahey John D. Co., Taunton 22
Fall River Five Cents Savings Bank, Fall River ..... inside back cover
Fall River National Bank, Fall River 4

GEORGE E. DOANE
MIDDLEBORO, MASS.
Paints, Varnishes, Oils, Glass, PAINT BRUSHES, GLUE, PUTTY.

PECK-LEACH FURNITURE COMPANY
37 MAIN STREET, TAUNTON
THE LOWEST PRICES IN NEW ENGLAND

Fall River School of Commerce, Inc., Fall River ..... outside front cover
First National Bank of New Bedford 19
Gay's Gallery of Art, Fall River 10
Gifford C. E. & Co., Fall River 21
Graham W. H., Taunton ..... head lines
Greene & Wood, New Bedford 18
Hall H. R., Taunton 23
Hall & Hagerty, Taunton 23
Hayden Fayette W., Middleboro ..... outside back cover
Hayes N. P., New Bedford 19
Herrick's Institute of Business & Civil Service, Fall River ..... opp Berkley
Hitch Mayhew R. New Bedford 19
Hotel Mohican, Fall River 13
Jackson E. T. & Co., Taunton 16
Kinyon's Commercial School, Fall River 24
Machinists' National Bank, Taunton ..... outside front cover
Massasoit-Pocasset National Bank, Fall River 7
McWhirr R. A. Co., Fall River 9
Merchants National Bank, New Bedford 3
Metacomet National Bank, Fall River 6
Middleborough Co-operative Bank 21
Middleborough Trust Co. ..... outside front cover
Model Shoe Store, Taunton ..... outside back cover
Paine S. S. & Bro., New Bedford 19
Paisler & Willis, New Bedford 19
Park W. R. & Son, Taunton 17
Pearse W. G. & Co., Fall River ..... outside front cover
Peck-Leach Co. Taunton ..... head lines
Peirce P. H. Co., Middleboro 21
Pierce Hardware Co., Taunton ..... foot lines
Pierce T. W. Hardware Co., Middleboro ..... opp Lakeville
Reed N. R. Co., Taunton ..... back bone
Richards John R., Taunton ..... outside front cover
Richmond Charles N., New Bedford 20
Robertson Motor Car Co., Taunton ..... foot lines
Sanders Lumber Co., Taunton ..... back col S
Sears Lumber Co., Middleboro ..... head lines
Skinner N. H. Co., Taunton 2

Tel. 430 Taunton Teaming Co.
18 High St., Taunton, Mass.
Long Distance Moving Motor Truck Service

W. H. GRAHAM CORPORATION—UNDERTAKERS
33 SUMMER ST., TAUNTON, MASS. Telephone 2010
Springfield—Boston—Dorchester—Worcester—Providence, Rhode Island

Soule William L. Middleboro 21
Staples Coal Co. of Taunton ..... foot lines
Steiger Dudgeon Co., New Bedford ..... outside front cover
Stetson George W., Middleboro 21
Sullivan John B. & Son, Taunton 17
Swift M. C. & Son, New Bedford 20
Tallman J. R. & Co., Taunton 17
Taunton Planing Mill Co. ..... back col S
Taunton Savings Bank 15
Taunton Teaming Co. ..... foot lines
Terry Charles P., Assonet 24
Tinkham E. F. Middleboro ..... See Lakeville
Union Savings Bank, Fall River 8
Vaughan Undertaking Co., New Bedford 20
Washburn T. A. Fred, Middleboro 21
Washburn's Undertaking Establishment, Taunton
..... outside front cover
Whitmarsh I. F. Co., Taunton ..... back col S
Wilmot Store, The, Fall River 12
Wing C. F. Co., The, New Bedford 2
Wood, Brightman Co., New Bedford 19

CHAS. S. ASHLEY & SONS
NEW BEDFORD, MASS.
INSURANCE ⟷ REAL ESTATE

DRUGS, CANDY
STATIONERY
KODAKS
PERFUMES

BARKER'S
DRUG STORE

'RELIABILITY'
The Watch Word
17-19 Main St.,
Taunton, Mass.
At the sign of the EAGLE

LAKEVILLE
STREET DIRECTORY

BRIDGE—Lakeville from South Main, 1-4 mile from R. R. bridge, southeast to Middleboro line.
CROOKED LANE—Lakeville from Main, near Bedford, northerly, then northwest across Bedford to Rhode Island rd
CROSS—Lakeville from Taunton opp No Lakeville sta, northerly to Middleboro line.
DAVIS ROAD—Lakeville from Howland road, near Freetown line, northerly to Malbone road.
HIGHLAND ROAD—Lakeville from Bedford beyond Taunton pumping station, westerly to County.
KEITH AVENUE—from Main n Vaughn southerly to Middleboro line.
KINGMAN—Lakeville from County near Highland avenue, northerly to Taunton line, near Precinct.
LAKESIDE AVENUE—Lakeville from Bedford, 1½ miles beyond Highland road, west and south to Freetown line.
LANG—Lakeville from County, near Berkley line to Kingman
LONG POINT ROAD—Lakeville from Bedford, ½ mile beyond Lakeside avenue, easterly to Middleboro line.
MALBONE ROAD—Lakeville from Freetown line, near R. R. track, northerly to Pierce avenue and Grove street.
MILL—Lakeville from Freetown street northerly to Freetown line.
MONTGOMERY ROAD—Lakeville from Precinct, near Taunton line, westerly to Kingman, L
MYRICKS—Lakeville from Precinct, at Taunton, southwest on Taunton line toward Myricks, about 1 mile.
PICKENS—Lakeville from Precinct, near Lakeville Town Hall, southwest to County.

FARMING TOOLS
SEEDS
SPRAYERS

The
PIERCE
Hardware Co.
TAUNTON, MASS.

ENGINES
SAW RIGS
SILOS

SEARS LUMBER CO. { Lumber & Cement
E. B. Lynde, Prop. Henry W. Sears, Mgr. { Drain and Sewer Pipe
Middleborough, Mass. Tel. Con.

PIERCE AVENUE—Lakeville from Berkley line, near Myricks depot, southeast to County, near Highland road.
RHODE ISLAND ROAD—Lakeville from Main at Middleboro line, southwest Taunton line.
SCHOOL—Lakeville from Pierce avenue to County.
SOUTHWORTH—Lakeville from Rhode Island road, near Bedford, northwest and north to Taunton, near Taunton line.
STETSON ROAD—Lakeville from Main n Staples corner to Crooked Lane.
TAUNTON—Lakeville from Middleboro line, near Bedford, westerly to Taunton line.
VAUGHAN—Lakeville from Rhode Island road, southerly across Main to Middleboro line, also called Wappamucket road.
WAYSIDE—Lakeville Summer camp ground on Bedford street, 1 mile south Lakeville Town Hall.

MISCELLANEOUS DEPARTMENT

LAKEVILLE FREE PUBLIC LIBRARY.

Main Street, corner Bedford. About 2,800 volumes.
Miss Hannah K. Nelson, Librarian.
Miss Mary L. Nelson, Assistant Librarian.
Open Tuesday, Thursday and Saturday afternoons, April to October, 2 to 5 p. m.; October to April, 1 to 4 p. m.
NORTH BRANCH—Mrs. Geo. Holloway.
SOUTH BRANCH—Mrs. Alton Hoard.

THE GUILFORD HATHAWAY LIBRARY.

North Main, Assonet. Miss Helen W. Winslow, Librarian.
Library open for reading and reference every week day, 7.15 a. m. to 7.45 p. m.
Books exchanged Tuesdays, Thursdays and Saturdays.

ROBERTSON MOTOR CAR CO.,
Cadillac Used Car Department
31 SCHOOL ST., - - TAUNTON, MASS.

PECK-LEACH FURNITURE COMPANY
37 MAIN STREET, TAUNTON
VISIT OUR FURNISHED COTTAGE

LAKEVILLE
GENERAL DIRECTORY

Copyright 1917, by Union Publishing Co.

Village Abbreviations: Town of Lakeville, L., Lakeville; Town of Freetown, A., Assonet; B., Braleys; C. S., Crystal Springs; E. F., East Freetown; F., Freetown. Town of Berkley, B., Berkley; B. B., Berkley Bridge; B. C., Berkley Common; M., Myricks.

Abbreviations: Ab., above; agt., agent; av., avenue; bds., boards; bet., between; bldg., building; blk., block; bey., beyond; cor., corner; ct., court; do., ditto; E., East; exp., express; fr., from; ft., foot; h., house; ins., insurance; mfr., manufacturer; mfg., manufacturing; N., North; nr., near; opp., opposite; pl., place; P. O., Post Office; pres., president; prop., proprietor; r., rear; rd., road; rms., rooms; R. R. railroad; S., South; sec., secretary; sq., square; st., street; supt., superintendent; treas., treasurer; W., West. After the name of the street, the word "street" is omitted.

Adams Express Co. (Mary A. Haskins agt) Lakeville R R station, L
Aigisi Michael, laborer, h Main
Alden Elizabeth, widow Samuel F. bds George Alden, L
Alden Fred, shoeworker, h Precinct, L
Alden George, laborer, h Precinct L
Alger Frank J. caretaker Poisson's farm, h Lakeside av

Tel. 430 Taunton Teaming Co.
18 High St., Taunton, Mass.
Long Distance Moving Motor Truck Service

W. H. GRAHAM CORPORATION—UNDERTAKERS
33 SUMMER ST., TAUNTON, MASS. Telephone 2010
Springfield—Boston—Dorchester—Worcester—Providence, Rhode Island

Allen Elmima Mrs. h Crooked lane, n Bedford, L
Allen Peleg R. farmer, h Howland rd, one mile North Howland station, L (rfd Assonet)
Angers George S. machinist, h Southworth, L
Anderson Adolph A. farmer, h Bedford, nr Crooked lane, L
Anderson William L. carpenter, h Main n Stetson
Armstrong Henry L. engineer Bay State Ry, h Lakeside nr car barns
Ashley Arabella Miss, h Highland av n County, L
Ashley Chester, farmer, h Montgomery rd, L
Ashley Edith A. bds Mrs. Rosa Ashley, L
Ashley Rosa, widow Alonzo, h Howland rd at track, L (rfd Assonet)
Assawompsett School, Main, L
Atkinson W. G. farm foreman Lakeville State Sanatorium
Automobile Cafe, Bedford, L

Babmington Henry J. laborer, h Precinct n R. I. rd, L
Bailey Eugene, carpenter, h Southworth, L
Baker Hubert E. carpenter, h Vaughan, L (rfd Middleboro)
Barnes Charles A. laundryman, h Main
Barney William, h Bedford bet Taunton st and R. I. rd, L
Bassett Julia E. widow Charles H. h Main n Stetson, L
Bassett Marcus N. electrician 8 Wareham, Middleboro, bds Mrs. J. E. Bassett, L
Battey Elmer, farmer, h County south of Highland rd, L (rfd Myricks)
Bay State Street Ry Car Barn, Lakeside av, 1 mile from Bedford, L
Bay State Street Ry Power Station, Lakeside av r car barn, L
Beach Aaron, teamster, h Clear Pond
Beach Carme, bds Edward Beach
Beach Edward, moulder, h Main, L
Bennett Alma S. bds A. C. Bennett, L
Bennett Asa C. carpenter and builder Bedford bey pumping station, L, h do
Bennett Zilpha, bds A. C. Bennett
Benton Maria F. Mrs. bds Frank Williams, L
Bernier Annie M. bds John Bernier
Bernier Clifford, shoeworker, bds South Main

CHAS. S. ASHLEY & SONS
NEW BEDFORD, MASS.
INSURANCE ⟷ REAL ESTATE

T. W. PIERCE
Hardware Co.
MIDDLEBORO

PLUMBING, HEATING, PRESSURE SYSTEMS

Farming Tools, Seed, Fertilizer

BUCKEYE and BLUE HEN Incubators and Colony Brooders

47-49 Centre St., Middleboro

"THE BARKER BRAND" HOT WATER BOTTLE
Is absolutely guaranteed for two years. Sold only at
BARKER'S DRUG STORE, TAUNTON, MASS.

Bernier Flora, widow John, bds So Main opp Sanatorium
Bernier John, teamster, h So Main
Bernier William, conductor, bds So Main
Bernier William, conductor, h Lakeside nr car barns, L
Besse Charles H. L. shoeworker, h Precinct n Town House
Bisbee William A. shoeworker, h Taunton nr Bedford, L
Blaisdell Lewis E. farmer, h Pickens nr County, L (rfd Myricks)
Blanchette Arthur, car conductor, bds n car barn, Lakeside
Blandin Horace N. shoeworker, h Taunton
Bowen Everett A. farmer, h Crooked lane opp Stetson rd, L
Bowman John F. h Long Point rd, L
Braley William H. laborer, bds Southworth
Briggs Evalena Mrs. h Bedford nr Grove Chapel
Briggs Melissa Miss, h Highland rd, L
Brown H. Elmer, conductor Lakeside av, 4th from Bedford
Brown Herbert F. farmer, h Bedford bey Highland rd, L
Bump Charles H. shoeworker, h Vaughan, L
Bump Clara K. h Main cor Vaughan, L
Bump Susan F. shoeworker, bds C. H. Bump, L
Bumpus George C. asst engineer, h Lakeside av opp car barn, L
Bunker Arrietta J. widow William P. bds F. S. Macomber, L
Burnham Leonard, laborer, h Rhode Island rd nr Precinct, L
Burns Nancy Miss, h Taunton nr Taunton line

Cannon Philip, teamster, h Bedford n Grove Chapel
Canedy Abbie A. W. bds Miss V. A. Canedy, L
Canedy Emery W. farmer, h County cor Highland rd, L (rfd Myricks)
Canedy Lucy W. bds Z. L. Canedy, L
Canedy Vandalia Augusta, h County cor Highland rd, L (rfd Myricks)
Canedy Zebulon L. farmer, h County cor Highland, L (rfd Myricks)
Card Aaron L. teamster, h So Main nr Vaughan rd, L (P O Middleboro)
Carlin Edward, laborer, bds Frank Williams, L
Carr Mary E. Mrs. housekeeper, bds J. A. Coombs, L
Caswell Abigail M. widow William H. h County one mile north of Freetown line, L (rfd Myricks)

COAL STAPLES COAL CO.
of Taunton
35 CITY SQUARE, TAUNTON, MASS.

SEARS LUMBER CO.
E. B. LYNDE, Prop. HENRY W. SEARS, Mgr.
MIDDLEBOROUGH MASS.
Telephone Connection
LUMBER OF ALL KINDS.
Building Materials

Caswell Alvin W. painter County one mile north of Freetown line, L, h do (rfd Myricks)
Caswell Edward T. carpenter, h Bedford nr Lakeville depot, L
Caswell Everett L. teamster, bds Leavitt C. Caswell
Caswell Frank D. farmer, bds Bover Haskins, L
Caswell Justin H. woodworker, h County
Caswell Leavitt C. farmer, h Rhode Island rd bey R R, L
Caswell Solomon H. farmer and well cleaner, h Rhode Island rd 1st from Main, L
Catlow Dinah, domestic, Bedford bey Highland rd, L
Chase Edith B. bds John E. Chase, L
Chase Roy, chauffeur, bds Orin Haskins
Chase John E. farmer, h County nr School, L (rfd Myricks)
Chase William F. laborer, h County nr School, L (rfd Myricks)
Clafflin Fred F. engr, h County nr Pierce av, L (rfd Myricks)
Clafflin Fred F. Jr., teamster, bds F. F. Clafflin, L
Chapman George F. oil dealer, h Bedford bey pumping station, L
Chapman Raymond, motorman, h Lakeside, L
Chappell William G. motorman, h Lakeside av opp Lakeside Grocery, L
Charles H. Chase, retired, h Plymouth, L
Charon Everett E. laborer, h Precinct
Chase Heman B. cranberry grower, h off Long Point rd, L
Clark Alice, stenographer, h Lakeside av second left from Bedford, L
Clark James W. bds Lakeside av second left from Bedford, L
Clark Jeanette M. bds B. Phillips, L
Clark William, farm hand, bds Highland rd, L
Clingen James S. attendant, h Taunton nr Bedford
Clayman Jacob, farmer, h Rhode Island rd
Cohen Max, farmer, h Hill n Pickens, L
Cohen Reuben, farmer, h Hill
Conant Roy, conductor, bds A. Savage, L
Conklin Frank H. prop duck farm Main L, h do
Conklin William Mrs. bds Frank H. Conklin
Cook Cornelia A. Mrs. summer resident, h Bedford bey pumping station, L
Coolidge John, student, bds Dr. Sumner Coolidge, Lakeville State Sanatorium, L
Coolidge Sumner Dr. supt Lakeville State Sanatorium, h do

EDISON PHONOGRAPHS
CUSHMAN-GARDNER FURNITURE CO.
13-17 NO. MAIN ST., MIDDLEBORO AND ATTLEBORO
Telephone 455

PECK-LEACH FURNITURE COMPANY
37 MAIN STREET, TAUNTON
VICTOR-VICTROLAS 15.00 to 25.00–Easy Terms

Coombs Edward, gas maker, bds H. A. Southworth
Coombs J. Archer, farmer, h Main bey Vaughan, L
Coombs Roy, shoeworker, h Main cor Wappamucket rd, L (P O Middleboro)
Corar Manuel, farm hand, bds John Shaw, L
Corayer Edward, shoe cutter, h Vaughan, L
Cornell Walter G. track oiler, h Lakeside av opp car barn, L
Crawshaw Richard, house foreman Lakeville State Sanatorium, h Keith av
Creed John R. Mrs. bds Chester G. Mendell, L
Cudworth Abbie C. widow Elisha G. h Bedford opp Long Point rd, L
Cudworth Jesse R. farmer, h Bedford bey Highland rd, L
Cudworth John, farmer, h Bedford bey Highland rd, L
Cudworth Mary A. bds Mrs. A. C. Cudworth, L
Cudworth Wm. N. farmer, h Bedford bey Highland rd, L
Cuzner Ernest M. laborer, h Bedford cor Pine Bluff, L

D'Amato Nicola, laborer, h Main
Davis Benjamin F. teamster, bds Fred Shaw, Highland rd, L
Davis Florence E. bookkeeper Lakeville State Sanatorium
Davis Martin, mason, h Highland rd, L
Davis Myron G. farmer, bds Fred A. Day, L
Davis William Herbert, engineer, h Davis rd, L (rfd Assonet)
Day William F. shoe cutter, h Taunton nr Taunton line, L
DeCosta William A. summer resident, h County, L (rfd Myricks)
De Moranville Archie, teamster, h Lakeside, 4th from Bedford
De Moranville Augustus S. shoeworker, bds L. C. De Moranville, L
De Moranville Clarence, teamster, bds Joseph Demoranville
De Moranville E. May, bds George De Moranville
De Moranville George M. fireman, h Lakeside nr Bedford, L
Demoranville Gordon, shoeworker, bds H. A. Demoranville
Demoranville Harry A. shoeworker, h Main nr Middleboro line, L, P O Middleboro
De Moranville Herbert M. teamster, h Bedford nr Lakeside, L
De Moranville Jarvais, laborer, h Rhode Island rd nr Precinct, L
De Moranville Joseph, teamster, h Bedford opp Lakeside av, L

GEORGE E. DOANE, Middleboro, Mass.
Cypher's Incubators, Colony Brooders, Hovers

W. H. GRAHAM CORPORATION—UNDERTAKERS
33 SUMMER ST., TAUNTON, MASS. Telephone 2010
Springfield—Boston—Dorchester—Worcester—Providence, Rhode Island

De Moranville J. Myron, bds Geo. De Moranville
Demoranville Leon R. shoeworker, bds H. A. Demoranville, L
De Moranville Lester C. laborer, h Precinct, L
De Moranville Maud, school teacher, bds Joseph De Moranville, L
De Moranville Myron V. shoeworker, h Rhode Island rd bey Southworth
Dexter Stephen E. fireman, h Bedford n Highland rd
Dobbs Gilbert M. orderly, h Main
Dole Patrick J. laborer Taunton Pumping Station, h Precinct, L
Drake Howard A. farmer, h Highland rd, L
Drody Preston C. painter, h Main
Dunbar Herman (Brockton) summer resident, h Wayside, L
Dunham Charles H. carpenter and builder Main bey Vaughan, L, h do (P O Middleboro)
Dunham Ethel W. poultry raiser, bds C. H. Dunham, L
Dunham Herbert H. machinist and chauffeur, h Main cor Keith av, L
Duham Mabel L. poultry raiser, bds C. H. Dunham, L
Dunham S. Elizabeth, widow Edwin O. bds S. G. Richmond, L
Dunlap Abbie Mrs. h Bedford cor Rhode Island rd, L
Dushane Adeline, widow Francis, h Southworth, L
Dyron Dickson, poultry raiser, h Bedford, L

Eanes Antoine, laborer, bds W. L. Norton, L
Eaton Harry, motorman, h Lakeside av
Eaton Norman, conductor, bds Lakeside, L
Eaton William S. fruit grower and barrel mfr Long Point rd
Eggleston Ezra S. poultry dealer and carriage repairer Bedford nr Lakeville Depot, L, h do
Elliot A. Wilbur, foreman, h Bedford nr Grove Chapel, L
Elliott George V. electrician, h Main, L
Enos Antone, laborer, County, bds Wm. L. Norton
Essert Fred, shoeworker, h No Precinct, L
Ewell Francis O. caretaker, h Highland rd

Fialho Jose Silviria, teamster, h Pierce av
Fitting Alice, shoeworker, bds Louis Fitting's
Fitting Louis, shoeworker, h Main cor Keith
Fitton Fred, laborer, bds Wm. L. Norton, County rd, L

ROBERTSON MOTOR CAR CO.,
31 SCHOOL ST., - - TAUNTON, MASS.
Cadillac Distributors for Southern Massachusetts

TRADE AT BARKER'S DRUG STORE
The Biggest and Oldest Drug Store in Taunton. Our reputation for Honest Dealing and High Class Goods dates back 68 years. 17-19 Main St., Taunton, Mass.

Fones Henry E. farmer, h Main nr Keith av
Frates Joseph, farm hand, bds Joseph Silvia, L
Frost Nellie L. Mrs. bds Frank Williams, L
Fuller Theodore S. prop Quitticus Inn, Long Point rd, L

Gallond Warren B. foreman, bds A. L. Reed, L
Gammons Albert, shoeworker, bds last h Bridge street
Gerrish Orville K. h bet Bedford and Precinct nr Town Hall, L
Giddings Leston P. steward Lakeville State Sanatorium
Gifford Allen A. motorman, h Lakeside av opp car barn, L
Gifford George H. h Highland rd, United Shoe Machinery Co.
Gifford Herbert U. conductor, bds 3rd Lakeside av, L
Gillpatrick Archer I. shoeworker, h Mill, L
Gillpatrick Veranas F. farmer, h Mill, L
Glidden Edson W. Dr., first asst Lakeville State Sanatorium
Godfrey Job, farmer, h Precinct at Taunton line, L
Goodridge Ono M. shoeworker, h Vaughan nr Main, L
Goodwin Chester E. fruit grower, h Lang half mile from County L (rfd East Taunton)
Grant Everett F. motorman, h Bedford, L
Gray Ada L. asst matron Lakeville State Sanatorium
Greene Percy, carpenter, bds Alton Roger's
Guild William, shoeworker, h Taunton nr line
Gurney John G. bds J. I. Gurney, L
Gurney John I. florist, h Bedford bey, Highland rd, L

Hackett Betsey C. widow Peleg S. h Main (rfd Middleboro)
Hackett Frank A. shoeworker, h Vaughan, L
Hackett Herbert J. summer resident, h Bedford nr pumping station, L
Hackett Peleg B. shoeworker, bds Mrs. B. C. Hackett, L
Hall Arthur, conductor, h Plymouth, L
Hall Henry L. farmer, h County south of Highland rd, M (rfd Myricks)
Hammond Walter F. engineer Taunton Pumping Station, h Main nr Town Hall, L
Harlow Clyde L. contractor and builder, h Taunton, L
Harrington John C. prop Lakeside Grocery store, h Lakeside av near do, L

EEL-SKIN ROOFING
POULTRY SUPPLIES
The PIERCE Hardware Co.
TAUNTON, MASS.
WATER SYSTEMS
PUMPS

SEARS LUMBER CO. E. B. Lynde, Prop Henry W. Sears, Mgr. MIDDLEBOROUGH, MASS. Tel. Con. DOORS, WINDOWS AND FRAMES. BLINDS, **Mouldings and Gutters**

Harrington Michael M. clerk Lakeside Grocery, bds J. C. Harrington, L
Hartling William H. shoeworker, h Taunton nr Bedford
Harvey Augusta A. C. Mrs. bds F. A. Harvey, L
Harvey Edward P. farmer, h Rhode Island rd cor Bedford, L
Harvey Ernest C. town clerk and treas, h Bedford cor Rhode Island rd
Harvey Francis A. veteran, h Bedford bey Lakeside av, L
Haskins Bowers L. box fitter, h Rhode Island rd nr Bedford, L
Haskins Herbert M. shoeworker, h Taunton nr Taunton line, L
Haskins James D. farmer, bds Mrs. N. F. Thompson, L
Haskins Lester W. shoe cutter, bds H. M. Haskins, L
Haskins Lydia K. Miss, asst postmaster, bds Miss Mary A. Haskins, L
Haskins Mary A. postmistress, also station and express agent Lakeville, h Rhode Island rd nr Bedford, L
Haskins Orin E. farmer, h Precinct nr Pickens, L
Haskins Russel, shoeworker, bds H. M. Haskins
Hathaway Lucy, teacher Freetown, bds n car barns, Lakeside
Hayes Frank B. crossing tender, h Malbone rd, L (rfd Myricks)
Hayes Thomas, h Lakeside av, L
Haywood Leon A. shoe cutter, h Taunton nr Taunton line
Heath Moses W. farmer, bds M. S. Heath, L
Higgins Philip H. grocer Main cor Vaughan, h do (rfd Middleboro)
Higgins Thomas, farmer and poultry raiser, h Main bey Vaughan, L (rfd Middleboro)
Higham Hiram (New Bedford) h Long Point rd, L
"Hilltop Farm," Highland rd, L
Hinds Jennie F. bds S. V. Hinds, L
Hinds Stephen V. farmer, h Highland rd, L
Hirst Jonas, farmer Lakeville State Sanatorium, h do
Hoard Alton T. farmer, h Pierce av, L (rfd Myricks)
Hoard Wendell G. laborer Taunton Pumping Station
Hoard William P. fireman, h Precinct cor Pickens, L
Holloway George H. carpenter and builder Taunton nr Bedford, L, h do
Holloway Esther, stenographer, bds Geo. H. Holloway
Holloway Wendell E. contractor and builder, h Taunton nr Bedford, L

E. F. TINKHAM

Watches, Diamonds, Jewelry, Silverware

CORRECT TESTING AND FITTING THE EYES

FOR ALL FORMS OF DEFECTIVE VISION

BROKEN LENSES REPLACED WHILE YOU WAIT

We Grind our own Lenses

57 CENTRE STREET, MIDDLEBORO, MASS.

J. Emil Robinson, Registered Optometrist. Telephone Connection

PECK-LEACH FURNITURE COMPANY
37 MAIN STREET, TAUNTON
THE LOWEST PRICES IN NEW ENGLAND

Holmes Clarence A. carpenter Lakeville State Sanatorium, h 3rd Bridge
Hooper William, laborer, h Taunton nr Middleboro line
Hornbeck Washington S. bds John Kelley, L
Horr Priscilla S. widow Edward P. h Precinct, L
Hotz John, shoemaker, h off Cross
Howes Sarah E. widow Charles A. h Main, L
Howland James M. carpenter, bds Miss E. F. Thresher, L

Jackson Clarence E. emp B, h Main n Town Hall
Jefferies Frank, farm hand, h Stetson nr Crooked lane
Jennings Cranston, auctioneer, carpenter and builder Bedford bey pumping station, L, h do
Johnson Harriet C. Mrs. bds Main nr Middleboro line
Johnson Louis B. farmer, h Main nr Middleboro, (P O, M)
Johnson Martin R. emp duck farm, h Main, L
Johnson Mary, widow David, h Long Point rd, L
Johnson William H. farmer, h Clear Pond rd (rfd Middleboro)

Keene Fred M. farmer, h off Main
Keith Jane Mrs. h County nr Pierce, L (rfd Myricks)
Kelley Ella M. Mrs. matron Lakeville State Sanatorium, bds do
Kelley John, conductor, h Lakeside av 5th from Bedford, L
Kelley Matthew S. laborer, h Cross, L
Kelley Stephen B. farmer and grower of strawberries, small fruits, etc, h last on Bridge, L (P O Middleboro)
Kennedy Charles H. farmer, h County
King Philip Tavern (Walter C. Packard, mgr.) Bedford at Lakeville Town Hall, L
Knowles Thomas K. h Highland rd, L

Lakeside Grocery Store (J. C. Harrington prop) Lakeside av one mile from Bedford, L, h do
Lakeville Post Office (Mary A. Haskins, postmistress) Bedford nr Rhode Island rd, L
Lakeville Railroad Station (Mary A. Haskins, agt) Bedford nr Rhode Island rd, L

Tel. 430 Taunton Teaming Co.
18 High St., Taunton, Mass.
Long Distance Moving Motor Truck Service

W. H. GRAHAM CORPORATION—UNDERTAKERS
33 SUMMER ST., TAUNTON, MASS. Telephone 2010
Springfield—Boston—Dorchester—Worcester—Providence, Rhode Island

Lakeville State Sanatorium (Dr. Sumner Coolidge supt) Main, Lakeville P. O. and R R Station, Middleboro, Mass. Tel Middleboro 280
Lambert Mark, conductor, h Plymouth, L
Lang John N. farmer, h County
Lang William J. conductor, h Lakeside n car barn
Lawrence Charles, motorman, h Lakeside opp car barn
Lawrence Herbert, repairman, h Bedford, L
Lawrence Thomas, carpenter Lakeville State Sanatorium, bds do
Lawrence Walter, motorman, h Bedford nr Grove Chapel
Lemunyon Charles E. shoeworker, h 1st on Bridge, L (P O Middleboro)
Leonard Allen (Abington) summer resident, h Wayside, L
Leonard Arthur (Brockton) summer resident, h Wayside, L
Leonard Crocker W. farmer, h Taunton nr No Lakeville depot, L
Letcher Alcinda Miss, bds John Letcher
Letcher John W. h Main bey Bridge, L (P O Middleboro)
Letcher Sara Z. stenographer, bds John W. Letcher
Letcher Viola E. trained nurse, bds John W. Letcher
LeVasseur Alexander, farmer, h Bedford bey Highland rd, L
Libby Henry, shoeworker, h Taunton
Linton Martha M. stenographer Lakeville State Sanatorium
Loner Charles E. carpenter, h Bradford n Grove Chapel
Loner Ernest C. engineer Taunton Pumping Station, h Bedford one mile bey Highland rd, L
Lucas Samuel W. grocer (Middleboro), h Main nr Town Hall, L

MacDonald, Montgomery rd
MacDonald Betsey Mrs. h Rhode Island rd nd Southworth, L
Macomber Frank S. Mrs. h Precinct nr Taunton line
Maher John J. farm hand, h Crooked lane
Mahoney Anna A. student, bds Bridge
Mahoney Frank T. herdsman emp at Sanatorium, bds Bridge (rfd Middleboro)
Mahoney Geo. A. meat cutter Sanatorium, h Bridge
Mahoney Joseph E. bds Bridge (rfd Middleboro)
Mann John J. h County
Manning Arthur A. trackman, h Lakeside av, 1st fr Bedford, L

CHAS. S. ASHLEY & SONS
NEW BEDFORD, MASS.
INSURANCE ⟷ REAL ESTATE

BARKER'S DRUG STORE
Taunton's Old Reliable Medicine Shop" | Drugs, Chemicals, Kodaks, Fine Stationery, Candies, Etc.
Established 1849 at 17-19 Main St., Taunton, Mass.

Malstrom Beda, housekeeper, bds Job Godfrey, L
Manton Alfred P. foreman B S S Ry carn barn, h Plymouth, L
Marshall Antone, lineman, h Plymouth n Lakeside
Marshall Charles S. summer resident, h County, L (rfd Myricks)
Mathews Elwin, shoeworker, bds John J. Matthews
Mathews John J. shoeworker, h Mill, L
Maxim James D. motorman, h Bedford n Grove Chapel
McCormick Richard, engineer, h Main
McFarlin Sampson, shoe cutter, h Taunton nr N Lakeville depot, L
McGarigle Annie Mrs. h Main cor Keith av
McGinness John H. motorman, h Lakeville nr car barn, L
McIntosh Ernest, laborer, h Main
McKenna John F. iron moulder, h Precinct nr Montgomery
McLoughlin Domonick, Jr., carpenter, h Taunton opp Bedford
Meack George, laborer, h Precinct, L
Mendell Chester G. shoeworker, h Bedford L, n pumping station
Merrick Marcus A. printer (Middleboro) h Clear Pond rd (rfd Middleboro)
Merrihew Mildred A. emp (L. S. & D.) Fred H. White
Miller John, teamster, bds Bedford bey Highland rd, L
Mills Robert, laborer, h Bedford, 1 mile bey Highland rd, L
Minot Frank, conductor, h Lakeside n car barn
Mitchell Charlotte, Indian doctor, h Bettyneck rd, L
Mitchell Matilda, h Bettyneck rd, L
Monroe George I. butcher, h Vaughan, L (rfd Middleboro)
Moody Bernice, shoeworker, bds Bridge
Moody Edith, shoeworker, bds Bridge
Moody Ella F. widow Thomas, h 1st on Bridge, L (P O Middleboro)
Moran Mae C. stenographer Lakeville State Sanatorium
Moranville Charles N. cooper, h Precinct nr Taunton line, L
Moranville Edson V. cooper, h Precinct nr Taunton line, L
Moranville Flora E. bds Edson V. Moranville, L
Moranville Harold C. shoeworker, h Precinct n Taunton
Moranville Leslie, shoeworker, bds C. N. Moranville
Moranville Lucy J. widow Jarvis R. bds Edson V. Moranville, L
Moranville Maud F. bds C. N. Moranville, L
Moranville Richard H. laborer, bds F. B. Hayes, L

COAL **STAPLES COAL CO.**
of Taunton
35 CITY SQUARE, TAUNTON, MASS.

SEARS LUMBER CO.
E. B. Lynde, Prop. Henry W. Sears, Mgr.
Middleborough, Mass. Tel. Con.
Lumber, Builders' Hardware and Beaver Board

Morgan Joseph F. motorman, h Main, L
Morrill Joseph, motorman, bds Lakeside
Morrow Joseph, motorman, bds John Bernier's
Morton Edward, farmer, h Long Point rd
Mosher Trask S. varnish maker, h Main nr Middleboro line, L (P O Middleboro)
Mullun Edward J. farm hand Lakeville State Sanatorium, L bds do
Murdock Agnes, laundress State Sanatorium, bds Wm. Murdock
Murdoch David, gardener Conklin's duck farm, h Main
Murdoch Eliza L. housekeeper, bds Frank H. Conklin, L
Murdock James, farmer, bds F. H. Conklin
Murdock William, farmer, h Main n Stetson
Murphy Nancy, widow Jeremiah, h Malbone rd, L (rfd Myricks)
Murphy Wm. H. farmer, bds Mrs. Nancy Murphy, L
Muthow Benno, caterer prop Precinct Spa, L, h do
Nelson Hannah K. librarian, bds Mrs. John H. Nelson, L

Nelson Mary, widow John H. h off Main bey Stetson, L
Nelson Mary L. asst librarian, bds Mrs. J. H. Nelson, L
Nettel Henry A. laundryman Lakeville State Sanatorium
Nickerson Charles H. h County nr Pierce av, L (rfd Myricks)
Norris Rufus, teamster, h Main, L
North Lakeville Railroad Depot, Taunton opp Cross, L
Northcott George H. shoeworker, h Main nr Town Hall, L
Norton William L. carpenter, h County nr Pierce av, L (rfd Myricks)
Noyer Frank R. farmer, h Bedford cor Long Point rd, L
Nute Byron M. h Highland rd

Osborne Willard (W. Osborne & Co. tack mfrs) h Taunton nr Bedford, L
Osborne William D. shoe cutter, h Taunton nr N Lakeville depot, L
Osborne W. & Co. tack mfrs (Willard Osborne) Taunton, L

UPHOLSTERING
CUSHMAN-GARDNER FURNITURE CO.
13-17 NO. MAIN ST., MIDDLEBORO AND ATTLEBORO
Telephone 455

PECK-LEACH FURNITURE COMPANY
37 MAIN STREET, TAUNTON
WE STAND BETWEEN YOU AND HIGH PRICES

Packard Walter C. mgr, h Bedford, nr Town Hall, L
Pagan Joseph, farmer, h School, M
Parent Ernest, laborer, h Davis rd, M, Lakeville
Parker Abbie M. widow William R. h Bedford bey Lakeside av, L
Parker Harry N. laborer Taunton Pumping Station, h Bedford, L
Parker John G. baker State Sanatorium, h So Main
Parkhurst Helen S. bds J. S. Parkhurst, L
Parkhurst James S. farmer, h Bedford, one mile bey Lakeville Town Hall, L
Parry Francis E. carpenter and builder Pierce av, L, h do (rfd Myricks)
Parry Henry, farmer, h Howland rd nr County, L (rfd Myricks)
Paul Leonard I. farmer, h Southworth, L
Paun Grace I. h Main, L
Paun John G. civil engineer, h Main nr Wappamucket rd, L (P O Middleboro)
Paun S. Ida, h Main, L
Peck Edgar C. supt Rotch farm, h off Highland rd, L
Peirce Annie J. widow Frank S. h Bedford bey pumping station, L
Peirce Eunice, teacher, bds Pierce nr County, L
Peirce Eunice R. Miss, school teacher, h Pierce av, L (rfd Myricks)
Pierce Jane M. widow Henry, h Pickens nr County, L (rfd Myricks)
Peirce Judith N. nurse, h Pierce av, L (rfd Myricks)
Peirce Polly H. Miss, h Pierce av, L (rfd Myricks)
Pember Agnes, bds Elton L. Pratt, L
Pember Henry L. carpenter and builder Main nr Town Hall, L, h do
Perkins Frank, asst engineer Lakeville State Sanatorium, h 2d on Bridge, L (P O Middleboro)
Perkins George Russell, chauffeur (Middleboro) bds G. W. Perkins, L
Perkins George W. machinist, h Vaughan, L, (rfd Middleboro)
Perkins Glen W. box cutter, bds 2d on Bridge, L
Perkins Jesse C. shoeworker, bds Bridge
Perry Bessie L. bds O. K. Gerrish, L

George E. Doane, Middleboro, Mass.
HARDWARE and All Kinds of TOOLS for Mechanics

W. H. GRAHAM CORPORATION—UNDERTAKERS
33 SUMMER ST., TAUNTON, MASS. Telephone 2010
Springfield—Boston—Dorchester—Worcester—Providence, Rhode Island

Perry Edward H. operative, h off Bedford one mile bey Highland rd, L
Phillips Clara, widow Benjamin, h Highland rd
Phillips Jeanette C. student, bds B. Phillips, L
Phister Frank, emp M. h Bedford nr Taunton
Pickins Benjamin A. h Pickens cor Hill, L
Pierce Abbie, widow Philander, h Pierce av nr County, L (rfd Myricks)
Pierce Carrie Mrs. housekeeper William Barney, L
Pierce Eliza M. housekeeper, bds W. C. Pierce, L
Pierce Ethan A. saw mill and lumber dealer, h Pickens, L
Pierce Rhoda M. widow Ethan Elbridge Pierce, L (rfd Myricks)
Pierce William Chester, farmer and ice dealer Pierce av, L, h do (rfd Myricks)
Pittsley Edward P. farmer, h Rhode Island rd, W Bedford, L
Pittsley Elmer B. farmer, bds Isaac L. Pittsley, L
Pittsley Hezekia, farmer, h Rhode Island rd, L
Pittsley Horace L. farmer, bds Isaac L. Pittsley, L
Pittsley Isaac L. farmer, h Mill ct, L (rfd Assonet)
Plissey Harry F. carpenter New Bedford Pumping Station, h Bedford, L
Poisson Ludger, h Lakeside av, L
Porter George, laborer, h Crooked lane cor Bedford, L
Porter John, shoeworker, h Main nr Staples corner
Pratt Charles Dr., summer resident, Highland rd
Pratt Elton L. grocer (P. H. Pierce Co. Middleboro) h Main opp Stetson, L
Pratt Everett, emp N. B. Pumping Station, h Long Point rd, L
Pratt Henry Dudley, carpenter, bds Henry K. Pratt, L
Pratt Henry K. carpenter, h Bedford cor Taunton, L
Precinct Spa (B. Muthow, prop) Precinct nr Mryicks, Precinct (P O Lakeville)

Quelle Manuel, teamer Taunton Pumping Station, h Main, L
Quitticus Inn, (T. S. Fuller prop) Long Point rd, L

Ramsdell Addie Mrs. h Main, L
Randall Edgar F. cabinet maker, h Main, L

ROBERTSON MOTOR CAR CO.,
31 SCHOOL ST., - - TAUNTON, MASS.
CADILLAC SERVICE

DRUGS, CANDY
STATIONERY
KODAKS
PERFUMES

BARKER'S
DRUG STORE

'RELIABILITY'
The Watch Word
17-19 Main St.,
Taunton, Mass.
At the sign of the EAGLE

Ray Frederick A. farmer, h Mill, L (rfd Assonet)
Reed Charles H. laborer, h Precinct, L
Reed C. Leonard, St Ry conductor (Middleboro) h Precinct, L
Reed George F. fireman, h Main, L
Reed Harold P. carpenter, bds C. H. Reed, L
Reed Henry B. farmer, h Precinct, L
Reed James S. laborer, h Taunton cor Mill, L
Reed John R. carpenter, h Main bey Vaughan, L
Reed Mary Mrs. h Precinct, L
Reed Olive, bookkeeper, bds Precinct, L
Reed Percy G. welter, h Taunton cor Bedford
Remey Philip, farm hand W. C. Peirce, bds do, M
Reynolds Gideon W. h Precinct cor Rhode Island rd, L
Reynolds James D. shoeworker, h Precinct cor Rhode Island rd, L
Richmond Emily D. widow R. D. h Main, L
Richmond Stephen G. shoeworker, h Taunton at Taunton line, L
Ritchie John A. farmer, h Pierce av nr School, L (rfd Myricks)
Robbins Mary, widow, h off Highland rd, L
Robbins Myra, bds off Highland rd, L
Robbins Percy, farmer, h off Highland rd, L
Robbins Preston, teamster Highland rd, L, h do
Roberts Edward J. laster, h Taunton nr Middleboro line
Roberts John E. carp, h Taunton cor Bedford, L
Roberts John P. shoeworker, h Mill, L
Roberts Nicholas, shoeworker, bds No Precinct, L
Roberts Samuel, shoeworker, h No Precinct, L
Robinson Edward J. motorman, h Main, L
Robinson Gertrude M. clerk, bds G. W. Robinson, L
Robinson Godfrey W. shoeworker, h Taunton nr Mill, L
Rogers Alton R. h Taunton nr Taunton line, L
Rotch Arthur G. h off Highland rd, L
Rotch Josephine Mrs. h off Highland rd, L
Rounds Merton, motorman, bds W. G. Chappell, L
Ryder George, farm hand Lakeville State Sanatorium, bds do, L

Sabins Walter A. farm hand with G. F. Chapman
Salley Edward O. emp Ernest Pratt, bds Ervin Salley
Salley Ervin E. carpenter, h Main (rfd Middleboro)

FARMING TOOLS
SEEDS
SPRAYERS

The
PIERCE
Hardware Co.
TAUNTON, MASS.

ENGINES
SAW RIGS
SILOS

SEARS LUMBER CO. { Lumber & Cement
E. B. Lynde, Prop. Henry W. Sears, Mgr.
Middleborough, Mass. Tel. Con. { Drain and Sewer Pipe

Sampson Charles W. shoeworker, h So Main opp Sanatorium, L (rfd Middleboro)
Sampson Emma, widow Frank, h Main nr Town Hall, L
Sampson Eugene farmer, h off Main n Town Hall
Sampson Isaac, farmer, h Main nr Town Hall, L
Sampson Jennie T. Mrs. h Main nr Town Hall, L
Sampson Julia Miss, bds Isaac Sampson off Main
Sampson Ralph, fireman, bds off Main
Sampson Wallace L. car despatcher, bds C. W. Sampson
Sanford George B. farmer, h Rhode Island rd cor Southworth, L
Savage Joseph, farmer, h Bedford cor Highland rd, L
Savage Orrin T. student, bds Joseph Savage
Savage Richard H. farmer, bds Joseph Savage
Scott Mary E. Mrs. h Vaughan, L
Seaver Osro, fireman, h Taunton n M line
Seymour Edward, motorman, h Lakeside, L
Seymour Thomas, repairer, h Lakeside
Shaider Joseph H. laborer, h Southworth
Shaw Fred A. farmer, h Highland av nr Bedford, L
Shaw John, h Highland rd, L
Shaw Mary G. bds John Shaw, L
Shaw Vesta B. bds W. F. Hammond, L
Sherman William S. H. shoe cutter, h Vaughan, L (rfd Middleboro)
Shockley Frederick A. carriage and auto dealer and repairer Main, h do (rfd Middleboro)
Shove Mary J. (Edward) h Precinct
Smith Emma E. maid, bds O. K. Gerrish, L
Smith Hans H. first asst engineer Lakeville State Sanatorium L, bds do
Smith Harry L. carp, h Main nr Town Hall, L
Snow Albert E. painter 3d on Bridge, L (P O Middleboro)
Snow Mattie W. stenographer, bds Albert E. Snow, L
Somerskill Florence M. bds John Somerskill, L
Somerskill John, carpenter, h County nr Pickens, L (rfd Myricks)
Soule Sylvia A. nurse, h Main cor Bridge
Sousa Omah, laborer, New Bedford Pumping Station, bds nr car barn, Lakeside
Southworth Alvares C. Mrs. h Bedford nr Rhode Island rd, L

PECK-LEACH FURNITURE COMPANY
37 MAIN STREET, TAUNTON
VISIT OUR FURNISHED COTTAGE

Southworth Herbert A. shoeworker, h Main nr Staples corner
Spencer Warren L. machinist, h Long Point rd, L
Spooner Wilson D. teaming and jobbing, h Bedford
Staples Lewis F. farm hand, bds Alton T. Hoard, L
Staples Martin K. farmer, bds Edgar A. Washburn, County rd (rfd Myricks)
Staples Nathaniel G. boss State road work, h Main, L
Stickney Samuel E. carpenter, h Taunton nr Cross, L
Sullivan George M. Dr. asst Lakeville State Sanatorium
Sunny-brae Sanatorium, The (S. A. Soule supt) Main corner Bridge
Swan Henry S. physician, h ("Unter den Linden") Crooked lane, L
Sylvester Fred, shoeworker, h Bedford

Taunton Water Works Pumping Station (Walter F. Hammond chief engineer) Bedford bey Lakeville Town Hall, L
Taylor Edna G. bds Vaughan, L
Taylor Samuel E. farmer, h Vaughan, L (rfd Middleboro)
Tees Charles, farmer, h Rhode Island rd, nr Southworth
Tees James L. h Rhode Island rd n Southworth
Thatcher George H. expressman Adams Exp (Middleboro) h Precinct nr Rhode Island rd, L
Thew George, duck picker, h Precinct cor Pickens
Thomas Fred A. salesman, h Bedford bey Highland rd L
Thomas Gertrude, shoeworker, bds J. G. Paun, L
Thompson Nettie F. widow Miner W. h School, L (rfd Myricks)
Thresher Evelyn F. Miss, h Precinct, L
Tripp Arthur, farmer, bds F. H. Conklin's
Tripp Elmer, shoeworker, h Main, L
Tucker George F. lawyer 614 Barrister's Hall (Boston) h Precinct nr Bedford
Tulis Edythe M. head nurse Lakeville State Sanatorium
Turner Fannie H. widow Joseph S. h off Long Point rd, L
Turner Joseph C. farmer, h Long Point rd
Turnpike Railroad Depot, Bedford near Taunton, L

Vail Joseph, gardener, h Bedford, L
Varney Olga E. Mrs. h So Main opp Sanatorium
Vaughn Nathan H. Mrs. h Main nr Middleboro line, L (P O Middleboro)

Tel. 430 Taunton Teaming Co.
18 High St., Taunton, Mass.
Long Distance Moving Motor Truck Service

W. H. GRAHAM CORPORATION—UNDERTAKERS
33 SUMMER ST., TAUNTON, MASS. Telephone 2010
Springfield—Boston—Dorchester—Worcester—Providence, Rhode Island

Warner Clarence T. chief engineer pumping station, h Middleboro
Washburn Edgar A. engineer, h County nr Pierce, L (rfd Myricks)
Washburn Eugene V. farmer, h County nr Highland rd, L (rfd Myricks)
Washburn Merle C. motorman, bds E. B. Washburn, L
Washburn Nathan F. cranberry grower, h Bedford nr Lakeville depot, L
Washburn W. Clarence, farmer, h Howland, L (rfd Myricks)
Weed Floyd H. pastor Cong church Precinct, h do
Wells George N. salesman, bds G. F. Chapman, L
Westgate Arthur B. teamster, h off Bedford
Westgate William James, laborer, h Pickens, L
Westgate William S. laborer, h Rhode Island rd nr Southworth, L
White Carrie D. Miss, bds Walter F. Hammond, L
White Fred H. shoe dealer (Middleboro) h Taunton cor Bedford, L
Whitman G. Grant, farmer and poultry raiser, h Southworth, L
Wilbur Charles H. farmer, h County nr Pierce av L (rfd Myricks)
Wilbur Frank W. shoeworker, bds John L. Wilbur, L
Wilbur John L. carpenter, h Pierce av nr County, L (rfd Myricks)
Wilbur William, farmer, h North Precinct
Wilde Fred, carpenter, h off Highland rd
Wilkie Roy, motorman, bds Lakeside, L
Wilkinson William H. bds Highland rd, L
Williams Frank, farmer, h Kingman nr Lang, L (rfd East Taunton)
Williams Frank B. general store Precinct at Taunton line, L, h Myrick street
Williams Harry L. carpenter, h Myricks cor Kingman, L (rfd East Taunton)
Williams John A. teamster, h Peirce av, M
Williams Susan E. (John) h Myricks (rfd E. Taunton)
Willis James M. poultry raiser, h Main n Town Hall
Winsberg David, farmer, h Bedford cor Long Point rd, L
Wood Harold, conductor, h Lakeside nr car barns, L
Woods Isabelle A. asst matron Lakeville State Sanatorium
Young Flora, widow John, bds Geo. H. Thatcher, L

CHAS. S. ASHLEY & SONS
NEW BEDFORD, MASS.
INSURANCE ⟷ REAL ESTATE

"THE BARKER BRAND" HOT WATER BOTTLE
Is absolutely guaranteed for two years. Sold only at
BARKER'S DRUG STORE, TAUNTON, MASS.

LAKEVILLE

BUSINESS DIRECTORY

AUCTIONEERS

Jennings Cranston Bedford, L

AUTOMOBILE DEALERS

Shockley Frederick A. Main, L

AUTO CAFE

Automobile Cafe, Bedford, L

BOX BOARDS

Pierce Ethan A. Pickens, L

BUILDING MOVER

Pierce Ethan A. Pickens, L

CARPENTERS AND BUILDERS

Bailey Eugene, Southworth, L
Bennett Asa C. Bedford, L
Dunham Charles H. Main, L
Holloway Wendell E. Taunton n Middleboro line
Holloway Geo. H. Taunton, L
Howland James M. Precinct, L
Jennings Cranston, Bedford, L
Parry Francis E. Pierce av, L
Pember Henry L. Main, L
Reed John R. Main bey Vaughan
Roberts John E. Taunton cor Bedford

COAL STAPLES COAL CO.
of Taunton
35 CITY SQUARE, TAUNTON, MASS.

SEARS LUMBER CO.
E. B. LYNDE, Prop. HENRY W. SEARS, Mgr.
MIDDLEBOROUGH MASS.
Telephone Connection
LUMBER OF ALL KINDS.
Building Materials

CARRIAGE DEALERS

Shockley Frederick A. Main, L

CATERER

Muthow B. Precinct, L

CIGARS AND TOBACCO

Higgins Philip H. Main cor Vaughan, L

CIVIL ENGINEER

Paun John G. Main, L

CLERGYMEN

Weed Floyd H. (Cong) Precinct

CONFECTIONERY

Higgins Philip H. Main cor Vaughan, L

CONTRACTORS AND BUILDERS

Harlow Clyde L. Taunton, L
Harlow William F. Taunton
Pember Henry L. Main, L

DAIRY AND FRUIT

Maurich Farms, Crooked lane, head of Stetson rd

DRY GOODS

Williams Frank B. Precinct, Lakeville

DUCK RAISER

Conklin Frank H. Main, L

ELECTRICIAN

Bassett Marcus N. (8 Wareham, Middleboro) Main

INTERIOR DECORATORS
CUSHMAN-GARDNER FURNITURE CO.
13-17 NO. MAIN ST., MIDDLEBORO AND ATTLEBORO
Telephone 455

PECK-LEACH FURNITURE COMPANY
37 MAIN STREET, TAUNTON
VICTOR-VICTROLAS 15.00 to 25.00--Easy Terms

EXPRESSES

Adams Express Co. Lakeville Depot, L

FARMING IMPLEMENTS

Williams Frank B. Precinct, Lakeville

FERTILIZERS

Williams Frank B. Precinct, Lakeville

FRUIT GROWER

Eaton William S. Long Point rd

GENERAL STORE

Williams Frank B. Precinct, Lakeville

GROCERS

Higgins Philip H. Main cor Vaughan, h do (rfd Middleboro)
Lakeside Grocery Store, Lakeside av, L
Williams Frank B. Precinct, Lakeville

HAY, GRAIN AND FEED

Williams Frank B. Precinct, Lakeville

ICE DEALERS

Pierce William C. Pierce av, L

INNS

Quitticus Inn, Long Point rd

LAWYERS

Tucker George F. Precinct, L

LUMBER DEALERS

Pierce Ethan A. Pickens, L

GEORGE E. DOANE
MIDDLEBORO, MASS.
Paints, Varnishes, Oils, Glass, PAINT BRUSHES, GLUE, PUTTY.

W. H. GRAHAM CORPORATION—UNDERTAKERS
33 SUMMER ST., TAUNTON, MASS. Telephone 2010
Springfield—Boston—Dorchester—Worcester—Providence, Rhode Island

NURSES

Letcher Viola E. Main bey Bridge
Soule Sylvia A. Main cor Bridge

OIL DEALER

Chapman Geo. F. Bedford, L

PAINTERS AND PAPER HANGERS

Snow Albert E. Bridge, L

PHYSICIANS

Swan Henry S. Crooked Lane, L

POULTRY DEALERS

Dunham Chas. H. Main (rfd Middleboro)
Dyron Dickson, Bedford, L
Higgins Thomas, Main (rfd Middleboro)
Quelle Manuel, Main
Southworth Herbert A. Main, L
Willis James M. Main, nr Town House

POULTRY SUPPLIES

Williams Frank B. Precinct, Lakeville

PROVISIONS

Higgins Philip H. Main cor Vaughan, L

RESTAURANTS

Precinct Spa, Precinct, L

SANITARIUM

Lakeville State Sanatorium, Main, L
Sunny-brae Sanatorium, The, Main cor Bridge, L

SAW MILLS

Pierce Ethan A. Pickens, L

ROBERTSON MOTOR CAR CO.,
Cadillac Used Car Department
31 SCHOOL ST., - - TAUNTON, MASS.

TRADE AT BARKER'S DRUG STORE
The Biggest and Oldest Drug Store in Taunton. Our reputation for Honest Dealing and High Class Goods dates back 68 years. 17-19 Main St., Taunton, Mass.

SMALL FRUITS

Kelley Stephen D. Bridge (rfd Middleboro)

STRAWBERRY GROWER

Kelley Stephen D. Bridge (rfd Middleboro)

TACK MANUFACTURER

Osborne W. & Co. Taunton

TAVERN

King Phillip Tavern, Bedford opp Lakeville Town Hall, L

TEAMING AND JOBBING

De Moranville Joseph, Bedford, L
Pierce Ethan A. Pickens, L
Robbins Preston, Highland rd, L

WELL CLEANERS

Caswell Solomon H. Rhode Island rd, L

WOOD DEALERS

Pierce Ethan A. Pickens, L

EEL-SKIN ROOFING
POULTRY SUPPLIES
The PIERCE Hardware Co.
TAUNTON, MASS.
WATER SYSTEMS
PUMPS

SEARS LUMBER CO.
E. B. Lynde, Prop Henry W. Sears, Mgr.
MIDDLEBOROUGH, MASS. Tel. Con.
DOORS, WINDOWS AND FRAMES. BLINDS,
Mouldings and Gutters

Lakeville Town Officers

Town Clerk, Treasurer, Collector of Taxes—Ernest C. Harvey

Auditor—John G. Pann

Selectmen, Assessors, also Board of Health—Fred A. Shockley, Frank B. Williams, Alton T. Hoard

Overseers of Poor—Zebulon L. Canedy, Joseph Demoranville, Alton R. Rogers

School Committee—Alton T. Hoard, Mrs. Myra A. Hammond, Leavitt C. Caswell

Constables and Field Drivers—Joseph Demoranville, Alton R. Rogers, W. Clarence Washburn

PECK-LEACH FURNITURE COMPANY
37 MAIN STREET, TAUNTON
THE LOWEST PRICES IN NEW ENGLAND

FREETOWN

GENERAL DIRECTORY

Copyright 1917, by Union Publishing Co.

VILLAGE ABBREVIATIONS—Town of Lakeville, L., Lakeville; Town of Freetown, A., Assonet; B., Braleys; C. S., Crystal Springs; E. F., East Freetown; F. Freetown. Town of Berkley, B., Berkley; B. B. Berkley Bridge; B. C., Berkley Common; M. Myricks.

ABBREVIATIONS—Ab., above; agt., agent; av., avenue; bds., boards; bet., between; bldg., building; blk., block; bey., beyond; cor., corner; ct., court; do., ditto; E., East; exp., express; fr., from; ft., foot; h., house; ins., insurance; mfr., manufacturer; mfg., manufacturing; N., North; nr., near; opp. opposite; pl., place; P. O., Post Office; pres., president; prop., proprietor; r., rear; rd., road; rms., rooms; R. R. Railroad; S., South; sec., secretary; sq., square; st., street; supt., superintendent; treas., treasurer; W., West. After the name of the street, the word "street" is omitted.

Adams Caty D. widow Lewis L. h off Mill, A
Adams Express Co. Assonet depot, A
Addleson Joseph, laborer, bds Wm. D. Clark, Slab Bridge rd
Aiken Minerva Mrs. widow Benj. F. h High, A
Allen Caleb, farmer, h Howland rd, A

Tel. 430 Taunton Teaming Co.
18 High St., Taunton, Mass.
Long Distance Moving Motor Truck Service

W. H. GRAHAM CORPORATION—UNDERTAKERS
33 SUMMER ST., TAUNTON, MASS. Telephone 2010
Springfield—Boston—Dorchester—Worcester—Providence, Rhode Island

Allen Charles A. farmer, bds Caleb Allen, A
Allen George, clerk Walkover Shoe Store (Brockton) summer resident, h Lakeside av, E F
Allen Gertrude W. bds Mrs. M. A. P. Allen, A
Allen Harry S. assessor and real estate, h Lakeside av, E F, rfd Clifford
Allen John F. fireman, bds Mrs. M. A. P. Allen, A
Allen Mary A. P. widow John F. h S Main, A
Allen Mary E. widow Harrison L. h Lakeside av, E F, rfd Clifford
Allen Norman, shuttle maker, bds Mrs. Mary E. Allen, E F
Allen Rachael A. widow Granville S. h County rd nr Washburn, E F
Allen William, summer resident Lakeside av, E F
Andrews John, laborer, h Braley rd nr Four Corners
Ashley Charles S. mayor (New Bedford), summer resident, h Lakeside av nr Lakeville, E F, rfd Clifford
Ashley Charles S. Jr., insurance and real estate (New Bedford) summer resident Lakeside av, E F, rfd Clifford
Ashley Ellery C. farmer, h Quanipaug rd, F, rfd Shawmut
Ashley Frank H. farmer, h Slab Bridge rd bey Chipaway rd, F, rfd Shawmut
Ashley Harry E. farmer, h Long Plain rd, E F, rfd Clifford
Ashley James G. farmer, h Lakeside av nr Long Plain rd, E F, rfd Clifford
Ashley James H. emp iron foundry, h Long Plain rd, E F
Ashley Karl J. carpenter, bds J. G. Ashley, E F
Ashley Myra S. widow Abial S. h County, E F
Ashley Owen E. overseer of bleaching Crystal Spring B & D Co. h Narrows, C S, rfd Assonet
Ashley R. Eugene (New Bedford) summer resident Lakeside av, E F, rfd Clifford
Assonet R. R. Depot, (Geo. C. Wing, agent) Elm at tracks, A

Babbitt Charles, machinist of mill nr Elm, A
Babbitt Mary A. Miss, h No Main, A
Bacon Letitia J. widow Leonard W. h No Main, A
Baker Daniel (Westby & Baker) nr Bedford, h Pleasantville in summer
Barlow Edward, h Lakeside av, E F

CHAS. S. ASHLEY & SONS
NEW BEDFORD, MASS.
INSURANCE ⟷ REAL ESTATE

BARKER'S DRUG STORE
Taunton's Old Reliable Medicine Shop" | Drugs, Chemicals, Kodaks, Fine Stationery, Candies, Etc.
Established 1849 at 17-19 Main St., Taunton, Mass.

Barrett Anora, bds W. Barrett, A
Barrett David, farmer, bds W. Barrett, A
Barrett William, retired, h S Main nr R R tracks, A
Barros Frank, laborer, bds Locust, A
Barros John, bog worker, h Locust, A
Barrows Frank A. retired, h Mill nr Elm, A
Barrows John H. h Beach Bluff, E F, in summer
Beaton Thomas C. conductor, h Lakeside av, E F, rfd Clifford
Benard Andrea, laborer, h Braley
Benard Henry, laborer, h Braley rd, B, rfd Clifford
Bergeron Moses, painter, h So Main, A
Bergeron Zelide, widow Francis, h South Main, A
Bolden John, emp Fall River, h Locust, A
Borden Ann M. T. widow William H. h High bey track, A
Borden Celia A. wid Joseph, h Narrows, C S
Borden Levi, farmer, h Borden rd, F, rfd Shawmut
Borden Eliza B. widow Charles, h Howland rd nr Richmond rd, A
Bradley Everett E. engineer, h Chase rd, E F, rfd Clifford
Braley Abbie W. widow Orsmond F. h Long Plain rd, E F, rfd Clifford
Braley Charles, laborer, bds Chas. A. Braley
Braley Charles A. farmer, h Braley rd nr track, B, rfd Clifford
Braley Edward A. mail carrier, h County rd, E F
Braley Edwin B. farmer, bds C. A. Braley, B
Braley Elwin L. h Chipaway rd, B, rfd Clifford
Braley George A. general store and blacksmith Washburn rd, E F, h do
Braley George E. farmer, bds E. A. Braley, E F
Braley Maud E. Mrs. bds Hiram Westgate
Braley Nathaniel L. veteran, h Chace rd, E F, rfd Clifford
Braley Oliver N. teamster, h Chace rd, E F, rfd Clifford
Braley R. R. Station (F. A. Schreeder, agent) Chipaway at track, B
Brewer Edward D. mason, bds J. A. McCrohen, C S
Briggs Charles A. physician North Main nr post office, A
Briggs Edith A. bds No Main, A
Briggs H. Maria, widow Solomon P. bds Miss R. H. Pickens, A
Brown Annie Mrs. bds Albert Howland, A
Brown George E. engineer N. R. Davis & Sons, h S Main, A

COAL **STAPLES COAL CO.**
of Taunton
35 CITY SQUARE, TAUNTON, MASS.

SEARS LUMBER CO.
E. B. Lynde, Prop. Henry W. Sears, Mgr.
Middleborough, Mass. Tel. Con.
Lumber, Builders' Hardware and Beaver Board

Bullock A. E. (Bullock Cranberry Co.) h So Main, A
Bullock Cranberry Co, Howland rd, Arthur E. Bullock, mgr
Bumpus Victoria, widow Francis M. h Mill nr Elm, A
Burns Hannah H. h Burns av, E F, rfd Clifford
Burns Mabel M. bds P. M. Burns, A
Burns Nancy Miss, h Burns av, rfd Clifford
Burns Paul M. watchman, h Mill nr Richmond rd, A
Burns William B. laborer, h off Chace rd, E F, rfd Clifford

Cannon Chester E. laborer, h Lakeside av, E F
Cannon Clement, teamster, h Lakeside av, E F, rfd Clifford
Cannon Rufus, gardener, h Lakeside av nr Lakeville line, E F, rfd Clifford
Cannon Thomas F. bds G. A. Braley, E F
Carnoe Harry, farmer, bds Wm. M. Carnoe, Narrows
Carnoe William H. grocery clerk, bds Mrs. H. L. Haskell
Carnoe Wm. M. retired, h off Narrow rd, A
Chace Benjamin N. pedler, h Chace rd, E F, rfd Clifford
Chace Bessie, housekeeper, bds F. E. Chace, E F
Chace Clarence H. sawyer, h Chace rd, E F, rfd Clifford
Chace David D. emp New Bedford Ice Co. h Braley rd near Chace rd, E F, rfd Clifford
Chace Elijah D. box boards and lumber Chace rd nr E F depot, h do, rfd Clifford
Chace Frederick E. farmer and saw mill, h Chace rd nr E F depot, rfd Clifford
Chace Gladys W. bds Lincoln E. Chace
Chace Harold T. teamster, bds Wallace T. Chace, E F
Chace Harris E. box board mill, fruit grower and farmer Chace rd, h do, E F, rfd Clifford
Chace Ida C. bds C. H. Chace, E F
Chace James G. laborer, h Chace rd, E F, rfd Clifford
Chace John P. h Cleveland pk, in summer, E F
Chace LeRoy M. engineer, h Elm nr Walnut, A
Chace Louise B. teacher, bds Harry C. Chace, E F
Chace Wallace T. engineer, h Chace rd, E F, rfd Clifford
Chamberlain James, farmer, h off Long Plain rd, E F
Chamberlain Wm. G. farmer and prop Whip Po Will Inn No Main, h do, A
Chase Albert B. painter County rd, h do, E F

FURNITURE
CUSHMAN-GARDNER FURNITURE CO.
13-17 NO. MAIN ST., MIDDLEBORO AND ATTLEBORO
Telephone 455

PECK-LEACH FURNITURE COMPANY
37 MAIN STREET, TAUNTON
WE STAND BETWEEN YOU AND HIGH PRICES

Chase Lincoln E. saw mill, h County rd nr post office, E F
Chase William T. carpenter and farmer, h Lakeside av, rfd Clifford
Cherwek Peter, farmer, h Richmond rd, A
Chew James L. farmer, h Friend, F, rfd Taunton
Churchill Ruth Mrs. bds Mrs. E. Y. Williams, A
Clark Amby W. laborer, h off Chace rd, E F
Clark Charles W. jobber, h Elm near Mill, A
Clark Charles W. farmer, bds Chace rd, E F
Clark Edith M. student, bds Wm. D. Clark
Clark George, retired, h Elm nr Mill, A
Clark George E. farmer, h Chace rd, rfd Clifford
Clark James W. farm hand, h Chace rd, rfd Clifford
Clark Russell H. clerk, C. P. Terry, h South Main, A
Clark Thomas H. teamster, h Chace rd, E F, rfd Clifford
Clark Walter E. laborer, h Slab Bridge rd, ½ mile from depot
Clark William B. wood dealer and teamster High bey track, A, h do
Clark William D. farmer and teamster, h Slab Bridge rd ½ mile bey Assonet depot, A
Clark Zephaniah H. laborer, h off Chace rd, E F, rfd Clifford
Clark Z. William, teamster, h Chace rd, E F, rfd Clifford
Clarke Evelon W. gunsmith. h County, E F
Coggeshall Fred, fireman, bds William H. Coggeshall, C S
Coggeshall William H. foreman starch room Crystal Spring B & D Co. h Narrows, C S, rfd Assonet
Cole Charles F. laborer, bds Miss M. D. Jenkins, A
Conroy Joseph, operative, bds J. E. Sullivan, A
Conroy Martin, bleacher, bds Josephus Perry, A
Cook William H. farmer and veteran, h High, A
Cooper Ada H. Mrs. housekeeper Noah H. Strange, bds do
Copeland Abbie F. widow William B. h Richmond rd cor Bryant, F, rfd Myricks
Copicut Cranberry Co. Natt P. Sowle, E F
Cornell Charles L. farmer, h Braley rd nr track, B, rfd Clifford
Cornell Harry A. laborer, bds Chas. Cornell
Cornell Orswell C. teamster, h Braley rd, B, rfd Clifford
Cornell Oscar, laborer, h Braley rd, B, rfd Clifford
Correira Manuel, emp bleachery, h So Main, A

George E. Doane, Middleboro, Mass.
Gasolene—Engines, Cutters and Blowers for Silos.
Farming Tools

W. H. GRAHAM CORPORATION—UNDERTAKERS
33 SUMMER ST., TAUNTON, MASS. Telephone 2010
Springfield—Boston—Dorchester—Worcester—Providence, Rhode Island

Costa Frank, track walker, h Chace rd nr E F station
Costa Joseph, laborer, h off Lakeside av, E F, nr Lakeville line
Costa Louis, emp pumping station, bds Lakeside av, E F
Costa Louis, emp pumping station, bds Joseph Costa, E F
Cruz Jack, fireman bleachery, h So Main, A
Crystal Spring Bleaching & Dyeing Co. (Paul Watson, supt) bleaching, dyeing and printing of cotton piece goods South Main 1½ miles south Assonet Village, C S, po Assonet
Crystal Spring Railroad depot, Copicut at track, A
Cudworth George B. retired, h Water cor Pleasant, A
Cudworth Leon H. house painter, also carriage and auto painter Elm nr South Main, A, h Pleasant do
Cudworth Leona W. bds Pleasant, A
Cudworth Walter H. gunsmith, h Pleasant, A
Curtin John P. operative, bds Mrs. L. Murphy, A
Curtin Leona, operative, bds Mrs. L. Murphy, A
Curtin William A. operative, bds Mrs. L. Murphy, A

DAILEY'S BLEACHERY & DYEING CO., INC., Mill, A
See page 24
Daley Anna E. reporter, bds Mrs. Mary A. Daley, A
Daley A. Gertrude, bds Mrs. Mary A. Daley, A
Daley Daniel E. asst supt Daley's Bleach & Dye Works, bds Mrs. Mary A. Daley, A
Daley Francis P. supt Daley's Bleach & Dye Works, bds Mrs. Mary A. Daley, A
Daley John F. Daley's Bleach & Dye Works, h So Main, A
Daley Mary A. widow Patrick, h South Main nr R R bridge, A
Daley Ruth D. student, bds Mary A. Daley, A
Daley Teresa L. trained nurse, bds Mrs. Mary A. Daley, A
Damrell Joseph, farmer, h County nr Mason rd, E F
Darling Franklin M. h Dr. Braley rd, E F, rfd Clifford
Davis Alfred M. gunsmith, h Elm, A
Davis Bertha M. stenographer, bds W. A. Davis, A
Davis Clarence R. secy Davis-Warner Arms Corp, h Water, A
Davis Hollis H. bookkeeper, bds Water, A
Davis Ida P. widow Nathan R. h North Main, A
Davis James Edward, gunsmith, h South Main, A
Davis Leander, farmer, bds Josephus Perry, A
Davis Nathan W. (Davis-Warner Arms Corp) h Elm, A

ROBERTSON MOTOR CAR CO.,
Supplies of all kinds for Cadillac Cars
31 SCHOOL ST., - - TAUNTON, MASS.

DRUGS, CANDY
STATIONERY
KODAKS
PERFUMES

BARKER'S
DRUG STORE

'RELIABILITY'
The Watch Word
17-19 Main St.,
Taunton, Mass.
At the sign of the EAGLE

Davis Richard W. gunsmith, bds W. A. Davis, A
Davis Rufus P. (Davis-Warner Arms Corp) h So Main, A
Davis Susie, teacher, bds Mrs. A. Walker, A
Davis Thomas A. h Cleveland Park, in summer, E F
Davis-Warner Arms Corporation, mfrs of fire arms, Water, A
Davis William A. retired, h Water, A
Davis William M. gunsmith, bds W. A. Davis, A
Dean Florence M. assistant postoffice, bds K. Winslow, A
Dean Frank W. clerk J. A. Winslow, h Water, A
Dean Louise T. stenographer, bds Frank W. Dean, A
Deane Mary G. wid John M. h Water, A
Deane Milton I. grocer (Fall River) h Water, A
Deane Wallace P. bds J. M. Deane, A
DeCosta Manuel, teamer, h Slab Bridge rd near depot, A
DeCosta Melvin, farmer, h Slab Bridge rd, A
Decosta Roswell, teamer, bds Manuel Decosta's
Delano Emily A. small fruits and poultry raiser, h Braley rd near Chace rd, rfd Clifford
DeMoranville Abbie E. widow Dennis 3d, h Chace rd, E F, rfd Clifford
DeMoranville Celia A. widow William, bds E. S. DeMoranville, E F
DeMoranville Dennis 4th, engineer and saw mill teamster and building mover, h Chace rd, E F, rfd Clifford
DeMoranville Dennis 5th, teamster Chace rd, E F, h do, rfd Clifford
DeMoranville Edgar H. laborer, h Braley rd nr Four Corners, rfd Clifford
DeMoranville Edward C. laborer, h Braley rd nr Four Corners
DeMoranville Edward S. laborer, h Braley rd, E F, rfd Clifford
DeMoranville Everett A. farmer, h Chipaway rd, B, rfd Clifford
DeMoranville Irving, paper hanger and painter, bds Everett A. De Moranville
DeMoranville Jefferson C. sawyer, h Chace rd, E F, rfd Clifford
DeMoranville J. Leslie, teamer, bds Mrs. L. H. DeMoranville, E F
DeMoranville Lucy H. widow John E. h Chace rd, E F, rfd Clifford
DeMoranville Morris E. teamster, bds Dennis DeMoranville, rfd Clifford

FARMING TOOLS
SEEDS
SPRAYERS

The
PIERCE
Hardware Co.
TAUNTON, MASS.

ENGINES
SAW RIGS
SILOS

SEARS LUMBER CO. E. B. Lynde, Prop. Henry W. Sears, Mgr. Middleborough, Mass. Tel. Con. Lumber & Cement Drain and Sewer Pipe

DeMoranville Oscar D. laborer, h Chace rd, E F, rfd Clifford
DeMoranville Roy A. teamer, bds Arthur DeMoranville, A
DeMoranville Ruel A. laborer, h off Chace rd, E F, rfd Clifford
Demoranville Valmer A. farmer, h Braley rd, B, rfd Clifford
DeMoranville Wm. H. teamster, h Chase rd, E F, rfd Clifford
Desmarais Raoul, machinist, h Water, A
Desmond William (Merrimac, New Bedford) summer resident Lakeville av, E F
Dewsnap James, machinist, h So Main near R R bridge, A
Dewsnap John, machinist, bds James Dewsnap, A
Done Harry, grocer and smoked meats Lakeville av, E F, h do, rfd Clifford
Dowd Margaret, domestic Mrs. J. M. Deane, A, bds do
Drown Edwin F. fireman, h Lakeside av nr Lakeville line, E F, rfd Clifford
Drown John R. engineer, bds E. F. Drown, E F
Duffy John, h off Lakeside av nr Lakeville line, E F, rfd Clifford
Dumaine Arthur, h Cleveland Park, in summer, E F
Dunn Patrick J. track foreman, bds Mrs. Fannie L. Ellis, E F
Durfee Ruby Mrs. (Providence) h Mill, A

East Freetown Railroad Depot, Chace rd, E F
Edminster Frank C. prof (Brooklyn, N. Y.) h Howlands rd, E F
Edwards John N. engineer, h Lakeside av, E F
Eldridge John C. foreman Bullock Cranberry Co. h Howland rd, A
Ellis Charles E. h Cleveland Park, in summer, E F
Ellis Fannie L. Mrs. h Lakeside av nr Lakeside Park, E F, rfd Clifford
Ellis William H. teamster, h Braley rd bey Chipaway, B, rfd Clifford
Evans Albert A. carpenter and builder, h Water, A
Evans Benjamin R. farmer, bds John H. Evans, A
Evans Charles S. clerk J. H. Winslow, bds W. A. Evans, A
Evans David B. farmer, h Narrows, C S, rfd Assonet
Evans Earle V. farmer, bds So Main, A
Evans Eleanor W. Miss, h So Water, A
Evans John H. farmer, h Mill nr Richmond rd, A

PECK-LEACH FURNITURE COMPANY
37 MAIN STREET, TAUNTON
VISIT OUR FURNISHED COTTAGE

Evans Lucy W. Miss, h So Water, A
Evans William A. farmer, h Narrows, C S, rfd Assonet
Evans William B. driver, bds Wm. A. Evans, A

Fernands Manuel, laborer, h Howland rd, A
Ferreira Joseph, grocer Masons cor, E F
Ferry August, operative, bds Mary Ferry, C S
Ferry Joseph, operative, bds Mary Ferry, C S
Ferry Manuel, operative, h So Main bey Bleachery, C S
Ferry Mary, widow Manuel, h So Main nr Bleachery, C S
Finnerty Michael, section foreman E Freetown, h New Bedford
Fischer Emil, cranberry grower, bds E. Fischer, E F
Fischer Engelbert, farmer, h Lakeside av opp Beach Bluff rd, E F, rfd Clifford
Fletcher Mary A. widow Solomon I. h Mill nr Richmond rd, A
Fletcher Phineas D. farmer, h Locust half mile bey Mill, A
Floyd Edward T. (Fall River) bds M. I. Deane, A
Foster Herbert E. peddler, h Mason rd, nr Lakeside av
Fountaine Julius, h off County rd nr New Bedford line, E F
Francis Ralph H. supt, h Elm, A
Franklin Clarence, freight brakeman, h Braley rd, B
Franklin Vinton, freight brakeman, h Braley rd n depot, B
Frazer Frank, shipper, bds Mrs. J. Frazer, C S
Frazer James, folder, bds Mrs. J. Frazer, C S
Frazer Julia Mrs. h So Main, C S

Gabriel Joseph, emp bleachery, h S Main, C S
Gamache John, laborer, bds Felix Tessier
Garrity John Mrs. widow, h off So Main nr Bleachery, C S
Gibbins Barney, foreman cranberry bog, bds off Braley rd near R R track, B
Gibbs John Mrs. (New Bedford) h Cleveland pk, E F
Gibbs Susan, widow George, h Braley's rd, rfd Clifford
Gilbert Arthur, h Pleasantville, E F, in summer
Gillens Ellen, widow James, h Slab bridge rd nr Dartmouth line, F, rfd Shawmut
Goff Truman N. farmer, h Richmond rd cor Bryant, F, rfd Myricks
Goff William F. (Providence) h Mill nr Richmond rd, A

Tel. 430
Taunton Teaming Co.
18 High St., Taunton, Mass.
Long Distance Moving Motor Truck Service

W. H. GRAHAM CORPORATION—UNDERTAKERS
33 SUMMER ST., TAUNTON, MASS. Telephone 2010
Springfield—Boston—Dorchester—Worcester—Providence, Rhode Island

Gomes Michael, laborer, h Lakeside av, E F, rfd Clifford
Gonsalves Jack, h Braleys rd, E F
Goodhue Charles, conductor, h Lakeside av nr Lakeville line, E F, rfd Clifford
Grinnell Ernest C. dept foreman bleachery, bds Mrs. S. D. Grinnell, A
Grinnell Fred L. fish pedlar, h Elm nr Mill, A
Grinnell John W. express South Main, A, h Water, do
Grinnell Lyman B. gunsmith, h Water nr Pleasant, A
Grinnell Sarah D. widow John H. h Elm opp Mill, A
Gurney Charles E. saw mill, box board mfr and lumber, h Chace rd cor Braley rd, rfd Clifford
Gurney Jonathon, engineer, h County nr New Bedford line, E F, rfd Clifford
Gurney Nelson W. mail carrier, bds John Gurney, E F

Hambly George C. barber and emp bleachery Water, A, h do
Hammond William, farmer, bds F. M. Darling, Long Plain rd, E F, rfd Clifford
Hanson Myrtle, bds Dr. Charles A. Briggs, A
Hanson Oscar, gunsmith, h No Main, A
Harper Hannah J. widow James, h County rd, E F
Harrison Herbert, conductor, h Lakeside av nr County rd, rfd Clifford
Haskell Ella, widow Ferdinand, h Narrows, C S, rfd Assonet
Haskell Francis, section hand, h Chace rd, E F, rfd Clifford
Haskell Harriett L. widow Abraham L. h Water, A
Haskell Nellie, wid George, h Narrows, C S
Haskins Abner, emp bleachery, h Mill n Puritan Mill, A
Haskins Abner Franklin, farmer, h Elm nr Mill, A
Haskins Alfred G. laborer, h Richmond rd, A
Haskins Calvin M. teamster, h S Main, A
Haskins Charles A. mill emp, h S Water, A
Haskins Chester W. h Forge rd, A
Haskins Clarence F. emp bleachery, h S Main, A
Haskins Daniel H. gunsmith, h Forge rd, A
Haskins George A. farmer and wood dealer, h Richmond rd, A
Haskins George H. h Richmond rd nr ice house, A
Haskins Henry C. laborer, bds G. A. Haskins, A
Haskins John, laborer, h Howland rd, A

CHAS. S. ASHLEY & SONS
NEW BEDFORD, MASS.
INSURANCE REAL ESTATE

"THE BARKER BRAND" HOT WATER BOTTLE
Is absolutely guaranteed for two years. Sold only at
BARKER'S DRUG STORE, TAUNTON, MASS.

Haskins Laura E. bds C. A. Haskins, A
Haskins Samuel A. teamster, h Richmond rd, F, rfd Myricks
Hathaway Andrew M. farmer, h High, A
Hathaway Benjamin D. laborer, bds Wm. D. Clark, h Slab bridge rd, A
Hathaway Betsey, h S Main, A
Hathaway Charles E. farmer, h Locust, A
Hathaway Eugene W. Jr., gunsmith, h Pleasant, A
Hathaway George W. retired, h Water, A
Hathaway George W. farmer, h Narrows, C S, rfd Assonet
Hathaway Guilford, summer resident, Narrows, A
Hathaway Jane, widow Chas. h S Main, A
Hathaway John B. salesman New Bedford, h Water, A
Hathaway Levi M. carpenter and builder Walnut nr Elm, A
Hathaway Lou M. Miss, h Water, A
Hathaway Stephen A. farmer, h S Main, A
Hathaway Welcome H. (Fall River) s r Walter, A
Hathaway William R. mill emp, h S Main nr R R tracks, A
Heath Dwight B. emp saw mill, bds Mrs. Mary E. Heath, E F, rfd Clifford
Heath Mary E. widow Leonard, h Long Plain rd, E F, rfd Clifford
Herbert Eugene A. gunsmith, h Water, A
Herbert James, laborer, h off Pleasant cor Water, A
Heron James T. summer resident, h Lakeside nr Lakeville line, E F, rfd Clifford
Hieatt Hannah, wid Napoleon B. bds Mrs. E. Y. Williams, A
Hill John, locomotive fireman, h Chace rd, E F, rfd Clifford
Hodgman Fred, retired, h Water, A
Holloway Anna S. emp bleachery, bds J. Perry, A
Holloway Elmer B. emp bleachery, bds Josephus Perry, A
Holloway Julia A. emp bleachery, bds Josephus Perry, A
Horton Alvah H. Mrs. teacher (New Bedford) h S Main, A
Howarth Richard, weaver, h off Lakeside av, E F, rfd Clifford
Howland Alfred, farmer, h Howland rd, A
Howland Clifford, laborer, h Howland rd, A
Hoxie David E. emp bleachery, h Water, A
Hughes Joseph, emp bleachery, h So Main bey bleachery, A

COAL STAPLES COAL CO.
of Taunton
35 CITY SQUARE, TAUNTON, MASS.

SEARS LUMBER CO.
E. B. LYNDE, Prop. HENRY W. SEARS, Mgr.
MIDDLEBOROUGH MASS.
Telephone Connection
LUMBER OF ALL KINDS.
Building Materials

Irish Jessie Mrs. h Beach Bluff, in summer, E F
Irons Helen H. school teacher, bds Mrs. E. Kidder, A

Jenkins Georgiana H. Miss, h Slab bridge rd nr depot, A
Jenkins Matilda D. Miss, h Slab bridge rd nr depot, A
Johnson Daniel T. butcher and ice dealer S Main bey High, A, h N Main, do
Johnson Julia A. widow Daniel L. h Water, A
Johnson Rachel L. bds N Main, A
Jones Horace F. salesman, h Water, A

Kaleta Stanley, farmer, h off Chipaway, rfd Clifford
Kasmire George F. summer resident Lakeside av, E F, rfd Clifford
Kasmire Joseph A. bds Lakeville av, E F, rfd Clifford
Kendrick Eugene W. farmer, h Long Plain rd, E F, rfd Clifford
Kendrick Frank, farmer, h Long Plain, E F
Kent Charles, operative, bds Mrs. Ann Travis, C S
Kidder Edith I. widow Edward H. h S Main, A
Kidder Ethel, student, bds Mrs. Edith Kidder, A
Kirker James, farmer, h S Main n the Church, A

Lakeside Park (M. Wolf, caretaker) Lakeside av, E F, rfd Clifford
Lang Julius, Jr., conductor, h Lakeside av nr Lakeville line, E F, rfd Clifford
Lanigan George H. operative, bds Mrs. T. Lanigan, C S
Lanigan Mary A. widow Thomas, h S Main, C S
Lanigan Thomas W. operative, bds S Main, C S
Larkins John, laborer, h So Main, A
Lawrence Elizabeth W. bds Mrs. R. E. Lawrence, E F
Lawrence George W. motorman, bds Mrs. Fannie L. Ellis, E F
Lawrence Rachael E. widow David E. postmistress, h County rd cor Washburn rd, E F
Lawton Elbridge G. retired, h S Main, A
Laycock William F. (Cambridge) h Elm, A
Lowe John Mrs. h Cleveland pk, in summer, E F
Lucas Albert H. grocer Braley's rd, F, h do, rfd Clifford
Lucas Alden B. farmer, h Braley rd, rfd Clifford

EDISON PHONOGRAPHS
CUSHMAN-GARDNER FURNITURE CO.
13-17 NO. MAIN ST., MIDDLEBORO AND ATTLEBORO
Telephone 455

PECK-LEACH FURNITURE COMPANY
37 MAIN STREET, TAUNTON
VICTOR-VICTROLAS 15.00 to 25.00–Easy Terms

Lucas Ivan, laborer, h Braley rd, B, rfd Clifford
Lucas Job F. grocer, h Braley rd, F, rfd Clifford
Lucas Moulton M. automobile expert (Taunton) bds J. F. Lucas, B
Lucas Waldo B. laborer, bds J. F. Lucas, B

Macey Frederick B. h Pleasantville, E F, in summer
Macey George I. h Pleasantville, E F, in summer
Machiel Manuel R. emp ice company, h Braley rd, rfd Clifford
Machiel Manuel R. Jr., boss ice house, h Braley rd on Dartmouth line, B. rfd Clifford
Mackie William A. h Pleasantville, E F, in summer
Macomber Charles H. farmer, h Richmond rd cor Howland rd, A
Macomber Eliza A. Mrs. bds C. P. Terry, A
Macomber Emma B. h Howland rd cor Forge rd, A
Macomber Mary E. bds C. H. Macomber, A
Macy Fred B. summer resident Lakeside av, E F, 22 Parker, New Bedford
Macy George I. summer resident Lakeside av, E F, 633 County, New Bedford
Maderos Fanny Mrs. h S Main, A
Maderos John, laborer, bds Mrs. M. Medaros, A
Manchester Melinda W. widow James A. bds C. H. Macomber, A
Mansaur Alexander E. farmer, h So Main, A
Martin Eleanor L. bds High, A
Martin Harriet M. bds High, A
Mason Hezekiah, farmer, h Mason rd, E F, rfd Clifford
Mastiera Clarence, bds Frank Mastiera
Mastiera Frank, track walker, h Braley rd half mile from depot, rfd Clifford
Mastiera Sidney, brakeman, bds Frank Mastiera, B
McCreery Frank R. polisher, h Elm opp Mill, A
McCrohen John A. grocer S Main nr Bleachery, C S, h do
McHale Annie, nurse, bds Mrs. M. McHale, C S
McHale James, engineer, bds Mrs. Mary McHale, C S
McHale Maggie, emp bleachery, bds Narrows
Medaros Mary Mrs. h So Main, C S

GEORGE E. DOANE, Middleboro, Mass.
Cypher's Incubators, Colony Brooders, Hovers

W. H. GRAHAM CORPORATION—UNDERTAKERS
33 SUMMER ST., TAUNTON, MASS. Telephone 2010
Springfield—Boston—Dorchester—Worcester—Providence, Rhode Island

McHale Mary, widow Patrick, h Narrows, C S, rfd Assonet
McHale Rose, teacher, bds Mrs. Mary McHale, C S
McHale Thomas, operative, bds Mrs. M. McHale, C S
Medaros Antoine, laborer, bds M. Medaros, C S
Medaros Manuel, Jr., laborer, bds M. Medaros, C S
Michaud August, laborer, h S Main, C S
Millington William H. supt Freetown school
Moncrieffe William T. h Cleveland pk in summer, E F
Moore Frank, operative, bds Mrs. Mary McHale, C S
Mosher Matthias G. farmer, h Elm, A
Murphy Julia, stenog, bds Mrs. Rosanna Murphy, C S
Murphy Rosanna, widow Robert, h S Main nr Bleachery, A

Neclaw Manuel, operative, h So Main, C S
Negus Adoniram S. engineer, h Lakeside av nr Lakeville line, E F, rfd Clifford
Nelson Walter A. h Pleasantville, in summer, E F
Nelson Walter H. h E F in summer
Newhall Arthur E. foreman, bds J. M. Deane, A
Nichols Charlotte C. bds G. M. Nichols, A
Nichols Gilbert M. farmer, h N Main, A
Nichols Winslow, bds G. M. Nichols, A

O'Connor Michael F. at bleachery, h No Main, A
Oliver Antone, farmer, h Locust, A

Paradis Louis, at bleachery, bds M. F. O'Connor, A
Paull George W. summer resident, h Washburn rd, E F
Payne George A. bds Eugene Sisson, High, A
Peabody Madeline D. Miss, bds R. H. Clark, A
Peabody Maurice I. retired, h Water nr Pleasant, A
Pease David, farmer, h Lakeside av bey Mason rd, E F, rfd Clifford
Pease Eliza Miss, h No Main, A
Pease Lila R. Miss, bds Mrs. Ida P. Davis, A
Pease Walter, engineer, h Lakeside av bey Mason rd, E F, rfd Clifford
Peirce Edward, bds W. Irving Peirce, A

ROBERTSON MOTOR CAR CO.,
31 SCHOOL ST., - - TAUNTON, MASS.
Cadillac Distributors for Southern Massachusetts

TRADE AT BARKER'S DRUG STORE
The Biggest and Oldest Drug Store in Taunton. Our reputation for Honest Dealing and High Class Goods dates back 68 years. 17-19 Main St., Taunton, Mass.

Peirce Ephraim L. crossing tender and tax collector and fertilizer agent, h Howland rd nr Richmond rd, A
Peirce W. Irving, paints (Fall River) summer resident, h Howland rd, A
Peirce George A. farmer, h Howland rd, A
Peirce George W. trader, h 21 Richmond rd, A
Peirce James B. farmer, h Mill, A
Peirce J. Henry, saw mill Forge rd, A, h do
Peirce Levi H. emp Mrs. John M. Dean, h Water, A
Perkey Edward, hairdresser, S Main, Four Corners, h do
Perry Chester M. carpenter, bds J. Perry, A
Perry Gardner W. emp bleachery, bds J. Perry, A
Perry Josephus, farmer, h S Main bey Bleachery, A
Perry Lewis B. emp bleachery, bds Josephus Perry, A
Phillips Allen W. h Elm nr Mill, A
Phillips Bradford D. teamer, h Braley's rd nr Slab bridge rd, F, rfd Shawmut
Phillips George A. laborer, h Elm, A
Phillips George A. Jr., laborer, bds G. A. Phillips, A
Phillips Henrietta C. Miss, h Elm nr Mill, A
Pickens Helen G. bds Mrs. O. Pickens, A
Pickens Octavia, widow Benjamin F. h N Main, A
Pickens Rachel H. Miss, h S Main 3d bey High, A
Pierce Amelia L. widow James F. bds Mrs. M. A. P. Allen, A
Pierce Andrew B. stationary engr, h Slab bridge rd
Pierce David, laborer, h No Main, A
Pierce David E. farmer, h No Main, A
Pierce George A. farmer, bds L. M. Hathaway, A
Pierce John, laborer, h Braley rd nr Four Corners, rfd Clifford
Pittsley Allen, emp Taunton, h Howland rd, A
Pittsley Bradford H. farmer, h Chipaway nr depot, B, rfd Clifford
Pittsley Chester, engineer, h Lakeside av cor Mason rd, E F, rfd Clifford
Pittsley Clarence A. operative, h off Mill nr bleachery
Pittsley Clifford W. laborer, bds J. F. Pittsley, B
Pittsley Chas. Frank, laborer, h Braley rd nr town line, B, rfd Clifford
Pittsley Daniel G. laborer, h Braley Four Corners, B, rfd Clifford

EEL-SKIN ROOFING
POULTRY SUPPLIES
The PIERCE Hardware Co.
TAUNTON, MASS.
WATER SYSTEMS
PUMPS

SEARS LUMBER CO. E. B. Lynde, Prop Henry W. Sears, Mgr. MIDDLEBOROUGH, MASS. Tel. Con. { DOORS, WINDOWS AND FRAMES. BLINDS, **Mouldings and Gutters**

Pittsley Ellsworth, gunsmith, h Richmond rd, A
Pittsley George H. teamer, h Chipaway rd, B, rfd Clifford
Pittsley Herbert N. laborer, h off Mill, A
Pittsley James H. laborer, h Braley rd nr Braley Four Corners, B, rfd Clifford
Pittsley Jesse A. laborer, h Lakeside av cor Mason rd, E F, rfd Clifford
Pittsley John F. teamster, h Braley rd, B, rfd Clifford
Pittsley Levy E. teamster, h S Main, A
Pittsley Morris, bds Warren A. Pittsley
Pittsley Nathaniel C. farmer, h off Mill n bleachery
Pittsley Warren, bds O. C. Cornell, B
Pittsley Warren A. auctioneer and second-hand furniture Braley's rd on Dartmouth line, F, h do, rfd Clifford
Pittsley William Albert, farmer, h Chipaway rd, B, rfd Clifford
Plummer Walter, engineer, h Lakeside av, E F, rfd Clifford
Pomeroy Emma F. summer resident, h Braley rd nr Chace rd, F, rfd Clifford
Potter John W. h Cleveland pk, in summer E F
Powers William, h off Howland rd, A
Pridham Washington, h Pleasant, A
Prout Julia A. widow Hiram, housekeeper O. Hanson, A
Puritan Mills, Mill cor Locust, A

Randall Percival J. farmer, h N Main, A
Raposa Manuel, h S Main nr Bleachery, A
Read Roxanna S. widow Charles H. h S Water, A
Reilley Thomas W. overseer, h So Main bey bleachery, A
Reynolds Alley W. teamster, bds Wm. Henry Reynolds, Chace rd, E F
Reynolds Ansel E. wood and lumber, h Chipaway rd, B, rfd Clifford
Reynolds Clifford E. teamster, bds Chace rd, rfd Clifford, E F
Reynolds Cordelia Mrs. widow Simeon, h Lakeside av, E F
Reynolds Earle S. laborer, h Chipaway rd, B, rfd Clifford
Reynolds Edward F. teamer, h County rd, B, rfd Clifford
Reynolds Ernest G. conductor, h Lakeside av at Lakeville line, E F, rfd Clifford
Reynolds Frank F. teamster, h Pleasant cor Water, A
Reynolds Leon, farmer, h Braley rd nr Four Corners

PECK-LEACH FURNITURE COMPANY
37 MAIN STREET, TAUNTON
THE LOWEST PRICES IN NEW ENGLAND

Reynolds Merton C. fruit, produce, etc, h Braley Four Corners, B, rfd Clifford
Reynolds Norman H. laborer, bds Wm. H. Reynolds
Reynolds Rebecca M. h cor Chipaway rd and Howland, B
Reynolds Wallace L. saw mill and farmer, h Chace rd, E F, rfd Clifford
Reynolds William, farmer, h Braley rd bey Chipaway, B, rfd Clifford
Reynolds William A. engineer, h Chace rd, E F, rfd Clifford
Reynolds William Henry, teamster, h Chace rd, E F, rfd Clifford
Reynolds William H. horse dealer, h Chipaway, B, rfd Clifford
Reynolds William J. fruit produce, etc, h Braley Four Corners, B, rfd Clifford
Rezendes Joaquin, saw mill and box boards Elm n Mill, A, h do
Richard Alfred, milkman, bds Eli Richard, F
Richard Eli, farmer and milk dealer, h Slab bridge rd nr Dartmouth line, F, rfd Shawmut
Richard Henry, emp Lincoln Chace, bds Eli Richard
Richard Thomas, driver, bds Eli Richard, F
Richart George D. (Winchendon) h Water, A
Richmond Mark, engineer, bds Mrs. Ella Haskell, C S
Richmond Welcome H. h Mill cor Walnut, A
Roberts William, packer, bds G. W. Sisson, A
Rogers Arthur J. farmer and milk dealer, h County rd cor Lakeside av, E F, rfd Clifford
Rogers Manuel, emp bleachery, h S Main, A
Rose Jeneva, widow William F. h Water, A
Rounseville Charity P. clerk, bds J. T. Rounseville, E F
Rounseville Edwin T. farmer, h County rd, E F
Rounseville Gilbert L. carpenter, bds Walter Rounseville, E F, rfd Clifford
Rounseville Jesse T. laborer, h County rd, E F
Rounseville Nathan B. farmer, h Lakeside av, E F
Rounseville Robert G. painter and paper hanger County rd, E F, h do
Rounseville Walter, farmer, h Lakeside av, E F, rfd Clifford

Sabins Hiram, laborer, h Forge rd, A
Sabins Lyman B. jobber, h So Water, A

Tel. 430 Taunton Teaming Co.
18 High St., Taunton, Mass.
Long Distance Moving Motor Truck Service

W. H. GRAHAM CORPORATION—UNDERTAKERS
33 SUMMER ST., TAUNTON, MASS. Telephone 2010
Springfield—Boston—Dorchester—Worcester—Providence, Rhode Island

St. Yves Donald, farmer, emp and bds A. Hathaway's, High, A
St. Yves Edward, farmer emp and bds A. Hathaway's, High, A
St. Yves Oliver J. fireman, bds So Main
Sampson Joseph A. farmer, h Borden rd, F, rfd Shawmut
Sampson Rabie, farmer, bds J. A. Sampson, F
Sassaquin Cranberry Co. Geo. A. Chase foreman, Braley sta dist
Sawtelle Frank (New Bedford) h Cleveland pk, E F
Schreeder Frank A. station and exp agt Braley, h Chipaway rd at track, B, rfd Clifford
Sellars Freeman G. blacksmith's helper F. L. Sellars, bds do, M
Sellars Freeman L. blacksmith, wheelwright and carriage maker Elm nr Assonet Four Corners, A, h Myricks nr depot, M
Sherman Carlton E. chauffeur, bds Cyrus B. Sherman
Sherman Cyrus B. clerk Geo. A. Braley, h Washburn nr Braley's store, E F
Sherman Edward N. (New Bedford) summer resident, h E F
Sherman Waldo A. h S Main, C S, rfd Assonet
Silva Frank, laborer, h off S Main, nr bleachery, A
Silva John, laborer, h Lakeside av nr Lakeside park, E F, rfd Clifford
Silva Manuel C. emp bleachery, h S Mhin n Fall River line
Silvia Antone Joe, emp bleachery, h S Main, C S
Simmons Phœbe B. widow Abram G. bds Mrs. E. Y. Williams, A
Sisson Abram, operative, h Narrows, C S, rfd Assonet
Sisson Alden C. express, h Lakeside av nr Lakeville line, E F, rfd Clifford
Sisson Alonzo, laborer, bds Ferdinand W. Haskell
Sisson Charles, laborer, h High, A
Sisson Eugene M. gunsmith, h High, A
Sisson Frank H. operative, bds G. W. Sisson, A
Sisson George W. emp bleachery, h S Main bey Bleachery, A
Smith Abbott, summer resident, h off Lakeside av, E F
Smith Harry, emp bleachery, h So Main, C S
Sottak Paul, oiler, bds Julius Sottak, E F
Sousa Frank, laborer, h Chace rd nr E F depot, E F, rfd Clifford
Sousa Joseph, emp pumping station, bds Joseph Costa, E F
Sowle Nathaniel P. Copicut Cranberry Co. Braley's sta dist and South st, New Bedford

CHAS. S. ASHLEY & SONS
NEW BEDFORD, MASS.
INSURANCE ⟷ REAL ESTATE

BARKER'S DRUG STORE
Taunton's Old Reliable Medicine Shop" | Drugs, Chemicals, Kodaks, Fine Stationery, Candies, Etc.
Established 1849 at 17-19 Main St., Taunton, Mass.

Spencer Hartley, h Cleveland pk, in summer E F
Spooner Asa, retired, h R Cannon, E F
Spooner Frank H. grocery market So Main, A, h n do
Spooner Hannah P. widow Warren J. h Howlands rd, E F
Stone Charles M. carpenter, h Braleys rd nr Four Corners, rfd Clifford, Box 146
Strange Charles L. gunsmith, h High, A
Strobridge Harriet S. Miss, h S Main, A
Strobridge Joseph S. gunsmith, h S Main, A
Sullivan John, bookkeeper, bds John E. Sullivan, A
Sullivan John E. operative, h S Main bey Bleachery, A
Sullivan Mary L. emp bleachery, bds J. E. Sullivan, A
Sullivan William, carpenter, bds S Main, A

Taylor Joseph S. town clerk and treasurer, h No Main cor Water, A
Terry Auson, rfd carrier, h S Main, A
TERRY CHARLES P. general store South Main cor Elm, A, h Mill near Elm do See page 24
Terry Frank F. farmer, h S Main bey Bleachery, A
Terry Grace L. stenographer, bds Frank F. Terry, A
Terry Job H. clerk C. P. Terry, A, bds C. P. Terry, do
Terry Mary P. teacher, bds F. F. Terry, A
Terry Maud G. clerk, bds F. F. Terry, A
Terry Sarah A. Mrs. bds F. A. Barrows, A
Tessier Felix, laborer, h N Main, A
Tessier Fred, laborer, bds Felix Tessier
Therrian Alfred E. (New Bedford) sum res Lakeside av
Therrian Arthur R. (New Bedford) sum res Lakeside av, E F
Therrian Delia (New Bedford) h Lakeside av, E F
Therrian Ensebe (New Bedford) sum res Lakeside av, E F
Thomas Charles A. farmer, h Washburn rd, E F
Thomas Robert, laborer, h opp Walnut, A
Thompson Caroline E. Mrs. h S Main, A
Thompson Charles A. retired, h So Main, A
Thompson Josephine, teacher, bds Mrs. Samuel C. Hambly, A
Thrasher William H. (Dorchester) sum res Water, A
Thurston Albert H. gardener, h So Main, A
Thurston Albert H Jr., P S D clerk, bds J. Rezendes, A
Thwaites John, treas Crystal Spring Bleaching & Dyeing Co. h S Main, A

COAL **STAPLES COAL CO.**
of Taunton
35 CITY SQUARE, TAUNTON, MASS.

SEARS LUMBER CO.
E. B. Lynde, Prop. Henry W. Sears, Mgr.
Middleborough, Mass. Tel. Con.
Lumber, Builders' Hardware and Beaver Board

Tilton Andrew J. emp bleachery, h Pleasant, A
Town Hall, No Main, A
Townsend Otis, h Braley rd bey Chipaway, B, rfd Clifford
Travis Ann, widow John, h Narrows, C S, rfd Assonet
Travis Ernest, ice man, bds Mrs. Ann Travis, C S
Travis Herbert, folder, h Narrows, C S, rfd Assonet
Turner William, mill emp, h Lakeside av nr New Bedford line, E F

Vaughan Horace A. market gardener, produce, etc, h Peace Haven, A, off S Main
Verry Frank A. carpenter and harness repairer, h S Main bey Bleachery, A

Waddington James H. loomfixer, h off Lakeville av, E F, rfd Clifford
Walker Adeline, widow Caleb, h S Main bey Bleachery, A
Walker Lucy Miss, bds Mrs. Aleline Walker, A
Walker Thomas, emp bleachery, h So Main, A
Walker Thomas E. operative, bds G. W. Sisson, A
Wallace David Rev. pastor Assonet Congregational Church, h No Main, A
Wallace Pauline, bds Rev. David Wallace, A
Washburn Handel E. farmer Washburn rd, E F, h do
Watson Paul, supt Crystal Spring B & D Co, h So Main, C S
Watts Amanda, h Elm cor N Main, A
Webster Andrew J. farmer, h Locust, A
Webster Dorinda A. widow Henry Webster, bds L. E. Pittsley, A
Weeks James H. engineer, bds Eugene Kendricks, E F, rfd Clifford
West William R. (New Bedford) Cleveland pk
Westgate Betsey, widow Hiram, bds Elwin Brayles
Westgate George H. h Braley rd bey Lucas' store, B, rfd Clifford
Wetherell Eugene B. emp bleachery, h Pleasant, A
Wetherell William P. laborer, h Pleasant, A
White Albert F. farmer, h Lakeside av nr Lakeside park, E F, rfd Clifford
White Everett A. engineer pumping station, h Lakeside av, E F

UPHOLSTERING
CUSHMAN-GARDNER FURNITURE CO.
13-17 NO. MAIN ST., MIDDLEBORO AND ATTLEBORO
Telephone 455

PECK-LEACH FURNITURE COMPANY
37 MAIN STREET, TAUNTON
WE STAND BETWEEN YOU AND HIGH PRICES

White James, teacher, h off Long Plain rd, E F
White Lucy A. school teacher, bds J. A. Baker, E F
Wilbur Alvin D. shoe inspector (New Bedford) h Braley rd nr R R tracks, B, rfd Clifford
Wilds Joseph, emp bleachery, h So Main, bey Bleachery, A
Williams Eliza Y. widow George D. h Pleasant, A
Wing Alice B. h Beach Bluff in summer, E F
Wing Betsey M. widow Leander, bds L. E. Chase, E F
Wing Charles H. shoe worker, h Walnut, A
Wing Frank R. carpenter, h High, A
Wing George C. sta agt Assonet, bds N Main, A
Winslow Caroline H. widow Ambrose, h S Main, A
Winslow Gladys H. teacher, bds J. H. Winslow, A
Winslow Helen W. postmistress Assonet, h Locust nr Mill, A
Winslow James H. general store S Main cor Water, A, h N Main near post office, do
Winslow Kenelm, farmer, h Locust nr Mill, A
Winslow Ruth, student, bds J. H. Winslow, A
Winslow Sarah N. Mrs. h N Main, A
Wolf Michael, caretaker Lakeside Park, h do, E F, rfd Clifford
Wolfe Carl, laborer, h Lakeside av bey Mason rd, E F, rfd Clifford
Wolfe Charles h Lakeside av, E F
Woodies Dexter, farmer, h Braley Four Corners, B, rfd Clifford
Woodies Dexter G. h Braley Four Corners
Woodis Harry, laborer, h Chipaway nr Braley depot, B, rfd Clifford
Woodis Wallace, farmer, h Braley rd, B
Wordell Marcus E. milk dealer So Main n F R line, A, h do
Wordell Norman B. farmer, bds M. E. Wordell, A

Yates Herbert, laborer, h Braleys rd nr Four Corners, rfd Clifford
Yates John E. laborer, h Braleys rd nr Four Corners, rfd Clifford
Young Joseph, laborer, h Burns av, E F

George E. Doane, Middleboro, Mass.
HARDWARE and All Kinds of TOOLS for Mechanics

W. H. GRAHAM CORPORATION—UNDERTAKERS
33 SUMMER ST., TAUNTON, MASS. Telephone 2010
Springfield—Boston—Dorchester—Worcester—Providence, Rhode Island

FREETOWN

BUSINESS DIRECTORY

AUCTIONEER

Pittsley Warren A. Braley's rd on Dartmouth line, F

AUTOMOBILE PAINTERS

Cudworth Leon H. Elm nr Assonet Four Corners, A

BARBERS

Hambly George C. Water, A
Perkey Edward, So Main, Four Corners, A

BLACKSMITHS

Sellars Freeman L. Elm, A

BLEACHERS

DALEY'S BLEACHERY & DYEING CO. INC., Mill nr Elm, A See page 24
Crystal Spring Bleaching and Dyeing Co. S Main, A

BOX BOARDS

Chace Elijah D. Chace rd, E F, rfd Clifford
Chace Harris E. Chace rd, E F, rfd Clifford
Gurney Charles E. Chace rd cor Braley's rd, E F
Peirce J. Henry, Forge rd, A
Rezendes Joaquin, Elm, A

ROBERTSON MOTOR CAR CO.,
31 SCHOOL ST., - - TAUNTON, MASS.
CADILLAC SERVICE

DRUGS, CANDY
STATIONERY
KODAKS
PERFUMES

BARKER'S
DRUG STORE

'RELIABILITY'
The Watch Word
17-19 Main St.,
Taunton, Mass.
At the sign of the EAGLE

BUILDING MOVER

DeMoranville Dennis, 4th, Chace rd, E F

BUTCHERS

Johnson Daniel T. S Main, A

CANNED GOODS

Lucas A. H. Braley's rd, E F
TERRY CHARLES P. S Main, Four Corners, A See page 24

CARPENTERS AND BUILDERS

Evans Albert A. Water, A
Hathaway Levi M. Walnut, A
Verry Frank A. S Main, A
Wing Frank R. High, A

CARRIAGE MANUFACTURERS

Sellars Freeman L. Elm, A

CARRIAGE PAINTER

Braley George A. Washburn rd, E F

CHIROPODIST

Thurston Albert H. Jr., P. D. S. Elm, A

CIGARS AND TOBACCO

Done Harry, Lakeside av, E F
Grinnell John W. S Main, A
Lucas A. H. Braley's rd, E F
TERRY CHARLES P. S Main, Four Corners, A See page 24

CLERGYMEN

Wallace David (Cong) No Main, A

FARMING TOOLS
SEEDS
SPRAYERS

The
PIERCE
Hardware Co.
TAUNTON, MASS.

ENGINES
SAW RIGS
SILOS

SEARS LUMBER CO. E. B. Lynde, Prop. Henry W. Sears, Mgr. Middleborough, Mass. Tel. Con. Lumber & Cement Drain and Sewer Pipe

COAL DEALER

Nichols Gilbert M. N Main, A
TERRY CHARLES P. S Main, A See page 24

CONFECTIONERY

Done Harry, Lakeside av, E F
Grinnell John W. S Main, A
Lucas A. H. Braley's rd, E F

CONTRACTORS

Cudworth Leon H. Elm nr Assonet Four Corners, A

COTTON CLOTH AND WASTE

DALEY'S BLEACHERY & DYEING CO. INC., Mill nr Elm, A See page 24

CRANBERRY GROWERS

Allen Harry S. Lakeside av, E F
Ashley Harry E. Long Plain rd, rfd
Copicut Cranberry Co. Nathaniel P. Sowle, E Freetown
Fisher Emil, Lakeside av
Sassaquin Cranberry Co. E Freetown

DRY GOODS

Braley George A. Washburn rd, E F
TERRY CHARLES P. S Main cor Elm, A See page 24

EXPRESSES

Adams Express Co. Assonet depot, A
Adams Express Co. Braley depot, B
Adams Express Co. Crystal Spring depot, A
Grinnell John W. S Main, A

FARM MACHINERY AND REPAIRS

Braley George A. Washburn rd, E F
TERRY CHARLES P. S Main cor Elm, A See page 24

PECK-LEACH FURNITURE COMPANY
37 MAIN STREET, TAUNTON
VISIT OUR FURNISHED COTTAGE

FERTILIZERS

Braley George A. Washburn rd, E F
TERRY CHARLES P. S Main cor Elm, A See page 24

FRUIT GROWERS

Delano Emily A. Braley's rd

FURNITURE (SECOND HAND)

Pittsley Warren A. Braley's rd on Dartmouth line, F

GENERAL STORE

Braley George A. Washburn rd, E F
Lucas Albert H. Braley's rd on Dartmouth line, F
TERRY CHARLES P. S Main cor Elm, A See page 24
Winslow James H. S Main cor Water, A

GRAIN DEALERS

(See Hay and Grain)

GRIST MILL

Rezendes Joaquin, Elm, A

GROCERS

Braley George A. Washburn rd, E F
Done Harry, Lakeside av, E F
Ferreira Joseph, Masons cor, E F
Lucas Albert H. Braley's rd on Dartmouth line, F
McCrohan John, S Main nr Bleachery, A
TERRY CHARLES P. S Main cor Elm, A See page 24
Winslow James H. So Main cor Water, A

GUN AND PISTOL MFR.

Davis-Warner Arms Corp, Water, A

HARNESS REPAIRER

Verry Frank A. So Main, A

Tel. 430
Taunton Teaming Co.
18 High St., Taunton, Mass.
Long Distance Moving Motor Truck Service

W. H. GRAHAM CORPORATION—UNDERTAKERS
33 SUMMER ST., TAUNTON, MASS. Telephone 2010
Springfield—Boston—Dorchester—Worcester—Providence, Rhode Island

HAY AND GRAIN

Braley George A. Washburn rd, E F
TERRY CHARLES P. S Main cor Elm, A See page 24
Winslow James H. So Main cor Water, A

ICE DEALER

Johnson Daniel T. S Main, A

INNS.

Whip Po Will Inn, N Main, A

JOB SAWING

Peirce J. Henry, Forge rd, A

LAUNDRY AGENTS

Grinnell John W. S Main, A

LOGS

Clark William B. High, A

LUMBER DEALERS

Clark William B. High, A
Clark William D. Slab Bridge rd, A
Gurney Charles E. Chace rd cor Braley's rd, E F
Peirce J. Henry, Forge rd, A
Reynolds Ansel E. Chipaway rd, E F
Rezendes Joaquin, Elm, A

MANUFACTURERS

Puritan Mills, Mill, A

MARKET GARDENERS

Vaughan Horace A. Peace Haven

MATTRESS MAKERS

Pittsley Warren A. Bradley's on Dartmouth line, F

CHAS. S. ASHLEY & SONS
NEW BEDFORD, MASS.
INSURANCE REAL ESTATE

"THE BARKER BRAND" HOT WATER BOTTLE
Is absolutely guaranteed for two years. Sold only at
BARKER'S DRUG STORE, TAUNTON, MASS.

MEAT MARKETS

Winslow James H. So Main cor Water, A
TERRY CHARLES P. S Main cor Elm, A See page 24

MILK DEALERS

Richard Eli, Slab Bridge rd, rfd Shawmut
Rogers Arthur, County rd cor Lakeville av, E F, rfd Clifford
Wordell Marcus E. S Main, A

OAK AND CEDAR PLANK

Peirce J. Henry, Forge rd, A

OILS

Pittsley John F. Braley rd, B

OX SHOEING

Sellars Freeman L. Elm, A

PAINTERS AND PAPER HANGERS

Chase Albert B. County rd, E F
Cudworth Leon H. Elm nr Assonet Four Corners, A
Lewis Joseph, Lakeside av, E F, rfd Clifford
Rounseville Robert G. County rd, E F
Taylor Joseph S. N Main, A

PHYSICIANS

Briggs Charles A. N Main, A

POSTS

Clark William D. Slab Bridge rd, A

POULTERERS

Borden Levi, Borden rd, rfd Clifford
Delano Emily A. Braley rd
Herbert E. A. Water, A
Rogers Arthur, County rd cor Lakeville av, E F, rfd Clifford

COAL STAPLES COAL CO.
of Taunton
35 CITY SQUARE, TAUNTON, MASS.

SEARS LUMBER CO.
E. B. LYNDE, Prop. HENRY W. SEARS, Mgr.
MIDDLEBOROUGH MASS.
Telephone Connection
LUMBER OF ALL KINDS.
Building Materials

REAL ESTATE

Allen Harry T. Lakeside av, E F

REMNANTS

DALEY'S BLEACHERY & DYEING CO. INC., Mill nr Elm, A See page 24

ROOFING MATERIALS

TERRY CHARLES P. S Main Four Corners, A See page 24

RUBBER BOOTS AND SHOES

TERRY CHARLES P. So Main cor Elm, A See page 24

SAWDUST

Gurney Charles E. Chace rd cor Braley's rd, E F
Peirce J. Henry, Forge rd, A

SAW MILLS

Chase Harris E. Chace rd, rfd Clifford
Chase Lincoln E. County rd, E F
DeMoranville Dennis, 4th, Chace rd, E F
Gurney Charles E. Chace rd cor Braley's rd, E F
Peirce J. Henry, Forge rd, A
Rezendes Joaquin, Elm, A
Reynolds Wallace L. County rd (Lakeville) h Chace rd, E F

SHINGLES

Peirce J. Henry, Forge rd, A

SIGN PAINTERS

Cudworth Leon H. Elm nr Assonet Four Corners, A

SMOKED MEATS

Done Harry, Lakeville av, rfd Clifford

INTERIOR DECORATORS CUSHMAN-GARDNER FURNITURE CO.
13-17 NO. MAIN ST., MIDDLEBORO AND ATTLEBORO
Telephone 455

PECK-LEACH FURNITURE COMPANY
37 MAIN STREET, TAUNTON
VICTOR-VICTROLAS 15.00 to 25.00–Easy Terms

TEAS, COFFEES, ETC.

Terry Charles P. So Main Four Corners, A

TEA ROOM

Whip Po Will Inn, No Main, A

TEAMSTER

Clark George, Elm, A
Clark William B. High, A
Clark William D. Slab Bridge rd, A

TEAMING AND JOBBING

DeMoranville Dennis, 4th, Chace rd, E F
DeMoranville Dennis, 5th, Chace rd, E F, rfd Clifford

TEAMING

Gurney Charles E. Chace rd cor Braley's rd, E F
Reynolds William H. Chace rd, E F, rfd Clifford

VARIETY STORES

Duffy John, Lakeside av, E F, rfd Clifford

WALL PAPER

Taylor Joseph S. (agent Alfred Peats) N Main cor Water, A

WHEELWRIGHTS

Braley George A. Washburn rd, E F
Sellars Freeman L. Elm, A

WOOD DEALERS

Clark William B. High, A
Clark William D. Slab Bridge rd, A
Clark Z William, Chace rd, E F, rfd Clifford
DeMoranville Arthur, So Main, A
Gurney Charles E. Chace rd cor Braley's rd, E F

GEORGE E. DOANE
MIDDLEBORO, MASS.
Paints, Varnishes, Oils, Glass, PAINT BRUSHES, GLUE, PUTTY.

W. H. GRAHAM CORPORATION—UNDERTAKERS
33 SUMMER ST., TAUNTON, MASS. Telephone 2010
Springfield—Boston—Dorchester—Worcester—Providence, Rhode Island

Freetown Town Officers

Town Clerk and Treasurer—Joseph S. Taylor
Selectmen and Overseers of Poor—Gilbert M. Nichols, Francis P. Daley, William A. Reynolds
Assessors—J. Henry Peirce, John H. Evans, Harry S. Allen, Francis P. Daley.
Collector of Taxes—Ephraim L. Peirce
Auditor—George W. Hathaway
School Committee—Rev. David A. Wallace, Mrs. K. D. Clark, Dr. C. A. Briggs
Committee Public Library—Dr. Charles A. Briggs, Gilbert M. Nichols, Mrs. Edith I. Kidder
Superintendent of Schools—L. Coggins
Constables—Leon H. Cudworth, Earle DeCosta, Assonet village; Thomas H. Clark, Alden Sisson, East Freetown
Forest Fire Warden—Andrew M. Hathaway

SOCIETIES

Ladies' Tuesday Club, Assonet
Assonet Village Improvement Society

ASSONET GRANGE, NO. 317

Meets second and fourth Tuesdays 8 p. m., Town Hall

EAST FREETOWN LIBRARY BRANCH

Miss Elizabeth W. Lawrence, librarian, Washburn rd

ROBERTSON MOTOR CAR CO.,
Cadillac Used Car Department
31 SCHOOL ST., - - TAUNTON, MASS.

TRADE AT BARKER'S DRUG STORE
The Biggest and Oldest Drug Store in Taunton. Our reputation for Honest Dealing and High Class Goods dates back 68 years. 17-19 Main St., Taunton, Mass.

Freetown Street Directory

ASSONET FOUR CORNERS—Assonet village, Freetown, junction of North Main, South Main, Water and Elm streets.
BORDEN ROAD—off Quanipaug road, at Fall River line, southerly to Dartmouth line.
BRALEY ROAD—East Freetown from junction of Washburn road and Howland road, southerly to Braley village.
BURNS AVENUE—from Chace road to Burns residence.
COUNTY ROAD—Freetown from Lakeville line, southerly through East Freetown to New Bedford line.
COPECUT ROAD—Freetown from South Main, near Crystal Spring depot to Fall River line.
COUNTY—Freetown from Lakeville line, East Freetown, southerly to New Bedford line.
ELM—From Four Corners to the depot.
FORGE ROAD—Freetown from Richmond road, opposite Mill street to Berkley road.
HIGH—Freetown from South Main, near Assonet village, southerly to Fall River line.
HOWLAND ROAD—East Freetown from junction of Washburn road and Howland road to Lakeville line.
HOWLAND ROAD—Freetown from Richmond road, near ice houses to Lakeville line.
LAKESIDE AVENUE—Freetown from Lakeville line, near Rochester line, south and southwest to County street, near New Bedford line.
LAWTON'S LANE—Freetown off South Main, near the river, Assonet.
LOCUST—From Puritan Mill, north to Berkley line.
LONG PLAIN ROAD—Freetown from Lakeside avenue, beyond Mason road to Rochester line.

EEL-SKIN ROOFING
POULTRY SUPPLIES
The PIERCE Hardware Co.
TAUNTON, MASS.
WATER SYSTEMS
PUMPS

SEARS LUMBER CO.
E. B. Lynde, Prop Henry W. Sears, Mgr.
MIDDLEBOROUGH, MASS. Tel. Con.
DOORS, WINDOWS AND FRAMES. BLINDS,
Mouldings and Gutters

MASON ROAD—Freetown from Lakeside avenue to County road, E F.
MILL—Freetown from Elm, Assonet, to junction of Walnut and Richmond, A
NARROWS—Freetown from Bleachery at Crystal Spring.
NORTH MAIN—From Assonet Four Corners to Berkley line.
PLEASANT—Freetown from end of Water street, Assonet, to North Main, A
QUANIPAUG—Freetown from Fall River line, easterly to Slab Bridge road.
RICHMOND ROAD—From Walnut, junction Mill, to Berkley line.
SLAB BRIDGE ROAD—Freetown from Assonet depot, southeast to Dartmouth line.
SOUTH MAIN—From Assonet Four Corners to Fall River line.
WALNUT—Freetown from Elm, near Assonet depot to Mill.
WASHBURN ROAD—East Freetown from junction of Braley road and Howland road to County street.
WATER—Freetown from Assonet Four Corners to Pleasant, A

The Frank L. Allen Lumber Co.

Wholesale and Retail Dealers in

LUMBER

LATHS AND SHINGLES, CLAPBOARDS
GUTTERS, MOULDINGS, ETC.

CARLOADS AT REDUCED PRICES
Satisfaction Guaranteed

Both Telephones

296 Oliver Street, near South Main Street
FALL RIVER, MASS.

COVEL & OSBORN CO.

TROY BUILDING, FALL RIVER

DEALERS IN

Doors, Sash and Blinds

And all kinds of

Builders' Supplies

Sole Agents

H. M. JOHNS' MFG. CO. MIXED PAINTS

The Very Best in the Market

Large Stock **Low Prices**

151-153 PLEASANT STREET, FALL RIVER, MASS.

B. B. READ, President B. S. C. GIFFORD, Treasurer

ALLEN, SLADE & CO., Inc.

Wholesale Grocers

TEA AND COFFEE IMPORTERS
COFFEE ROASTERS, SPICE GRINDERS

18-30 Third St., FALL RIVER, MASS. 1 William St., NEW BEDFORD

HERRICK'S INSTITUTE

OF

Business and Civil Service

We Teach in Our Business School

- Shorthand
- Typewriting
- Business English
- Commercial Law
- Teacher's Course
- Multigraphing
- Neostyling
- Mathematics
- Algebra
- Foreign Languages
- College Preparatory
- Annapolis and West Point Preparation
- Penmanship
- Bookkeeping
- Higher Accountancy. Rowe's System

Administration Building

We can furnish Competent Office Help for all Businesses

We do Public Printing on the Multigraph and Neostyle

We Teach in Our Civil Service School

- Police Promotions
- Fire Promotions
- Customs Inspectors
- Immigrant Inspectors
- P. O. Clerks
- Railway Mail Clerks
- Industrial Inspectors
- City Clerical
- State Clerical
- Meat Inspectors
- Lay Inspectors
- School Janitors
- Street Foremen
- Water Inspectors
- Policemen
- Firemen
- Departmental Clerks
- Stenographers and Typists

ENROLL YOUR SON AND DAUGHTER

My Pupils Win

— Two Schools —

FALL RIVER
Franklin Street

NEW BEDFORD
Opposite Library

Telephone 3744 Fall River

You can enroll in this School at any time. We are open the year around, summer as well as winter.

PECK-LEACH FURNITURE COMPANY
37 MAIN STREET, TAUNTON
THE LOWEST PRICES IN NEW ENGLAND

BERKLEY

GENERAL DIRECTORY

Copyright 1917, by Union Publishing Co.

VILLAGE ABBREVIATIONS—Town of Lakeville, L., Lakeville; Town of Freetown, A., Assonet; B., Braleys; C. S. Crystal Springs; E. F. East Freetown; F., Freetown. Town of Berkley, B., Berkley; B. B. Berkley Bridge; B. C., Berkley Common; M, Myricks.

ABBREVIATIONS—Ab. above; agt. agent; av. avenue; bds., boards; bet., between; bldg., building; blk., block; bey., beyond; cor., corner; ct., court; do., ditto; E., East; exp., express; fr., from; ft., foot; h., house; ins., insurance; mfr., manufacturer; mfg., manufacturing; N., North; nr., near; opp., opposite; pl., place; P O., Post Office; pres., president; prop., proprietor; r rear; rd., road; rms., rooms; R. R., Railroad; S., South; sec., secretary; sq., square; st., street; supt, superintendent; treas., treasurer; W., West. After the name of the street, the word "street" is ommitted.

Adams George E. track inspector, h Grove, M
Ahern Philip, pastor Methodist Episcopal church, h Myrick, M
Alexander Helen M. milliner, bds J. M. Alexander, B B
Alexander Jonathan M. real estate and auctioneer Berkley bey Elm, B B, h do

Tel. 430 Taunton Teaming Co.
18 High St., Taunton, Mass.
Long Distance Moving Motor Truck Service

W. H. GRAHAM CORPORATION—UNDERTAKERS
33 SUMMER ST., TAUNTON, MASS. Telephone 2010
Springfield—Boston—Dorchester—Worcester—Providence, Rhode Island

Allen Albert W. farmer and milk dealer, h Bryant bey Anthony, B, rfd Taunton
Allen Edwin H. farmer, h No Main, B, rfd Taunton
Allen Susan J. bds A. W. Allen
Ames Frank E. fireman, bds John Ames, M
Ames Herbert, brakeman, bds John Ames, M
Ames John, saw operative, h Myricks near depot, M
Ames John H. operative, bds John Ames, M
Ames Russell, emp Taunton, bds Myricks near crossing
Andrews Orton G. painter and paper hanger Plain, M, h do
Anthony Amy L. widow Benjamin F. h Grove, M
Ashley Jethro, farmer, h Berkley, B B, rfd Taunton
Ashley LeRoy G. operative, bds J. Ashley, B B
Ashley Walter C. tinsmith, h Elm, B B, rfd Taunton

Babbitt Caleb D. florist and plumber Berkley 1 mile south of Elm, B B, rfd Taunton
Babbitt Floretta A. stenographer, bds R. H. Babbitt, Sr., B
Babbitt Gideon H. farmer, h Berkley near Elm, B B, rfd Taunton
Babbitt Jane Mrs. widow, bds Point n Berkley, rfd Taunton
Babbitt Joseph H. blacksmith and wheelwright Elm, B B, h do, rfd Taunton
Babbitt Lawrence A. plumber, h Berkley bey Elm, B B, rfd Taunton
Babbitt Louise, Miss, h Elm, B B, rfd Taunton
Babbitt Rollin H. Sr., farmer, h Berkley nr Berkley Bridge, B, rfd Taunton
Babbitt Rollin H. Jr., h off Berkley nr Berkley Bridge, B
Bachelor Steven, conductor, h Bay View, B, rfd Taunton
Barker Edward, machinist, h Myricks, M
Barker Merle T. druggist Taunton, h Point n Berkley, rfd Taunton
Barker Ralph, druggist (Taunton) h Point n Berkley, rfd Taunton
Bassett Albert F. farmer, h Berkley nr Elm, B B, rfd Taunton
Bassett Angeline, widow Albert F. bds Berkley. B B
Bassett Arthur B. farmer, h Bay View av, rfd Taunton
Bassett Bessie, widow Albert, h Bay View av, rfd Taunton
Bassett Grace, school teacher, h Bay View av

CHAS. S. ASHLEY & SONS
NEW BEDFORD, MASS.
INSURANCE REAL ESTATE

BARKER'S DRUG STORE
Taunton's Old Reliable Medicine Shop" | Drugs, Chemicals, Kodaks, Fine Stationery, Candies, Etc.
Established 1849 at 17-19 Main St., Taunton, Mass.

Bennett Arthur J. farmer, h Bay View av 1 mile bey Friend, B, rfd Taunton
Blake Mary, widow Sabina, bds John Haskins, Myricks
Blood Addie, school teacher, bds Mrs. Amy Anthony's, M
Boardman Alfred, h No Main nr Burt, B, rfd Taunton
Boarn Edward G. fruit grower, farmer and market gardener, h Porter
Boarn John, h Porter opp Common, rfd Taunton
Borden C. Frederic, h Bryant cor Point, rfd Taunton
Borok Joseph, farmer, h Bay View av bey Grinnell, B, rfd Taunton
Boyce Enoch V. farmer, h Bay View av 4th bey Friend, B, rfd Taunton
Boynton Marcellus, grocery and grain Bay View av bey Friend, B, h do, rfd Taunton
Braley Silas E. sawyer, h Mill, M
Brazier Elmer E. painter, h Myrick nr depot, M
Briggs Anna C. widow Herbert F. h Elm, B B, rfd Taunton
Briggs Caleb S. C. milk dealer, h No Main nr Burt, B, rfd Taunton
Briggs Chester J. farmer, h 223 Berkley, B, rfd Taunton
Briggs Clarence E. polisher, bds C. J. Briggs, B
Briggs Frank C. moulder, bds C. J. Briggs, B
Briggs Herbert C. machinist, bds C. J. Briggs, B
Briggs Lucinda B. widow Thomas A. h Elm, B B, rfd Taunton
Brown Frank A. clerk, h Jerome beyond Burt, B, rfd Taunton
Burt Julia R. Miss, h 162 So Main, B, rfd Taunton

Cameron John, farmer, h Locust 4th from Bryant, B, rfd Taunton
Campbell Charles H. engineer, h 204 Berkley, B, rfd Taunton
Carney William A. farmer, h So Main opp Green, B, rfd Taunton
Carpenter Samuel L. bds A. H. Covill, B
Carver Alice T. Miss h Grove, M
Caswell George W. farmer, h So Main nr Porter, B, rfd Taunton
Chase Arthur T. order clerk, bds T. H. Chase, B
Chase A. C. farmer, h Bay View av, B

COAL **STAPLES COAL CO.**
of Taunton
35 CITY SQUARE, TAUNTON, MASS.

SEARS LUMBER CO.
E. B. Lynde, Prop. Henry W. Sears, Mgr.
Middleborough, Mass. Tel. Con.
Lumber, Builders' Hardware and Beaver Board

Chase Ervine A. milk dealer, h No Main nr Berkley, B, rfd Taunton
Chase Harold B. poultry dealer, bds T. H. Chase, B
Chase Thomas H. butcher, h 160 Berkley, B, rfd Taunton
Chester N. J. Mrs. end of Bay View av, B, rfd Taunton
Churchill Levi P. (L. P. Churchill Co.) h Mill, M
Churchill L. P. Co. (L. P. Churchill, B. O. Jones, D. B. Jones) mfrs of lumber, boxes and box shooks Mill, M
Clark Margaret, widow Patrick, h Myricks, M
Clarke Charles E. painter, h Jerome bey Burt, B, rfd Taunton
Clarke Edmund M. clerk, bds C. E. Clarke, B
Clarke Lucy M. Mrs. dressmaker, h Jerome, B, rfd Taunton
Claverie Carolyn M. N. widow Louis, h Bay View 1 mile bey Friend, B, rfd Taunton
Colpitt Albert T. farmer and poultry dealer, h So Main nr Green, B, rfd Taunton
Colpitt Roy E. poultry dealer, bds A. T. Colpitt, B
Colpitt & Son, poultry dealers So. Main nr Green, B, rfd Taunton
Conant Edward W. pattern maker, h So Main, Berkley Common, rfd Taunton
Conant Samuel H. farmer, h Algierene, B, rfd Taunton
Copeland Clarence E. clerk. h Myricks av depot, M
Corey Mary, widow Charles, h Berkley, nr No Main, B
Costa Manuel, laborer, h Myricks, M
Covill Andrew H. h No Main nr Berkley, M, rfd Taunton
Crimlisk George, farmer, bds A. W. Allen, B
Cummings Albert, farmer, h Point nr Berkley, B, rfd Taunton
Cummings, George S. carpenter, h No Main ½ mile from Berkley, B, rfd Taunton
Cummings George W. farmer, bds Mrs. I. M. French, B
Cushman Donald, farmer, h Bay View av nr Friend, B, rfd Taunton

Davis Arthur W. mail carrier, h Padelford nr Seymour, M
Davis Belle, widow Charles A. h Grinnell, B, rfd Taunton
Davis Elizabeth I. school teacher, bds Mrs. Belle Davis, B
Davis Gideon, painter, h Padelford, M
Dean Albert E. farmer, h off Bay View av 1 mile bey Friend, B, rfd Taunton

FURNITURE
CUSHMAN-GARDNER FURNITURE CO.
13-17 NO. MAIN ST., MIDDLEBORO AND ATTLEBORO
Telephone 455

PECK-LEACH FURNITURE COMPANY
37 MAIN STREET, TAUNTON
WE STAND BETWEEN YOU AND HIGH PRICES

Dean Charles, farm hand emp and bds Caleb Babbitt, rfd Taunton
Dean Edmond P. farmer, h Macomber, M
Dean Sally C. widow Ebenezer, bds A. E. Dean, D
Delabarre Edmond B. prof Brown University, Providence, h Grinnell, B, rfd Taunton
Delano Roswell, moulder, h Jerome, rfd Taunton
Delano Warren R. moulder, h Jerome nr Burt, B, rfd Taunton
Demoranville Frank A. engineer, h Mill, M
De Moranville Frank B. teamer, h Mill, M

Eaton William S. farmer, h Bay View av 1 mile bey Friend, B, rfd Taunton
Edwards C. station agent (Union Station, Providence) h Bay View av (in summer)

Farmer Charles O. farmer, h Myricks nr County
Farmer Melissa A. widow Otis M, h Myricks nr County
Farmer Walton W. shoe cutter, h Myricks nr Methodist Church, M
Farr Thomas, farmer, h Bay View av 1 mile bey Friend, B, rfd Taunton
Fiske Mildred M. teacher No. 1 School, bds Ralph E. Fiske
Fiske Ralph E. carpenter, h 242 Jerome, M
Foss Mary F. Miss, matron Foss Sanitarium, Berkley Common, h do, rfd Taunton
Foss Sanitarium (Miss Mary F. Foss matron) Porter, Berkley Common, rfd Taunton
Francis Edgar A. farmer, h Berkley, B, rfd Taunton
Francis Jabez M. moulder, h 211 Berkley, B, rfd Taunton
Francis Josephine E. student, bds J. M. Francis, B
French Inez M. widow George R. h Berkley nr Elm, B B, rfd Taunton
French Isaac E. carpenter, h Berkley nr Burt, B, rfd Taunton
French Phoebe, widow Lauriston, h Elm, B B, rfd Taunton
French Ruth C. clerk, bds Mrs. I. M. French, B B
Furtado Jose, laborer, h Grove, M

Gall John H. farmer, h Bay View av bey Friend, B, rfd Taunton

George E. Doane, Middleboro, Mass.
Gasolene—Engines, Cutters and Blowers for Silos.
Farming Tools

W. H. GRAHAM CORPORATION—UNDERTAKERS
33 SUMMER ST., TAUNTON, MASS. Telephone 2010
Springfield—Boston—Dorchester—Worcester—Providence, Rhode Island

Gamache Francais, farmer, h Myricks cor County, M
Gardner Fred W. carpenter and builder Berkley nr Elm, B B, h do, rfd Taunton
Gidmark John A. machinist, h Elm, B B, rfd Taunton
Gilbert John A. farmer, h So Main, B, rfd Taunton
Gilbert Ruth B. bds J. A. Gilbert, B
Gilbert William S. painter, h So Main, rfd Taunton
Gowan George, cooper, bds H. N. Macomber, B
Gracia Flora Miss, bds J. Gracia, B
Gracia Frances Miss, bds J. Gracia, B
Gracia Joseph, farmer, h Jerome bey Burt, B, rfd Taunton
Gracia Joseph F. farm hand, bds J. Gracia, B
Gracia Mary Miss, bds J. Gracia, B
Gracia Reta Miss, bds J. Gracia, B
Graham A. R. & Son (trout farm) Berkley nr Elm, B B, rfd Taunton
Graham Elmer A. (A. R. Graham & Son) h Elm, B B, rfd Taunton
Gray Precilla Miss, h No Main, B, rfd Taunton
Greene Louis Mrs. h Green, B, rfd Taunton
Guptill George L. Crystal Spring Trout Hatchery, h Plain, rfd Taunton

Haines Clarence E. bow watchman New York boat, bds Berkley, rfd Taunton
Haines Earle H. farmer, bds H. Haines, B
Haines Howard, farmer, h Friend, B, rfd Taunton
Haines Maria E. widow Capt Henry A. h Elm, B B, rfd Taunton
Hall Lydia D. Mrs. bds Mrs. T. G. Chase, B
Hall William G. milk dealer, h Padelford opp Pine, rfd Taunton
Hanson Harry P. farm hand, bds A. H. Covill, B
Harris Ira, farmer, h Grinnell, B
Harris John M. engineer, h Mill ext, M
Haskell Allen A. clerk, h Berkley bey Sanford, B, rfd Taunton
Haskell Emma J. widow John C. h Church, M
Haskell Fred, section hand, h Grove, M
Haskell Roland F. cooper, bds H. N. Macomber, B
Haskins Alice, widow Albert F. h Myricks, nr depot, M

ROBERTSON MOTOR CAR CO.,
Supplies of all kinds for Cadillac Cars
31 SCHOOL ST., - - TAUNTON, MASS.

DRUGS, CANDY
STATIONERY
KODAKS
PERFUMES

BARKER'S
DRUG STORE

'RELIABILITY'
The Watch Word
17-19 Main St.,
Taunton, Mass.
At the sign of the EAGLE

Haskins Clothier P. h Myricks nr depot, M
Haskins Henry H. brakeman, bds Mill, M
Haskins Jennie Mrs. housekeeper Curtis Seekill, M
Haskins John T. farmer, h Myricks 1 mile south of depot
Haskins Lavinia H. widow Fred, h Mill, M
Haskins Levi E. emp Taunton, h Myricks nr depot, M
Haskins Malachi H. farmer and milk dealer, h Myricks nr Freetown and Lakeville line, M
Haskins Marion A. student, bds W. W. Haskins, M
Haskins William F. supt Churchill & Co. bds Mill, M
Haskins William H. foreman L. P. Churchill Co. h Mill, M
Haskins William W. grocer Myricks cor Mill, M, h over do
Hatch Olivia R. Miss, h So Main, Berkley Common, rfd Taunton
Hathaway Arthur L. carpenter h So Main nr Porter, B B, rfd Taunton
Hathaway Charles, farmer, h Church at R R crossing, M
Hathaway Enoch S. carriage maker, blacksmith and wheelwright South Main, rfd Taunton
Hathaway Flora E. widow Thomas N. h Myrick, M
Hathaway Willard H. farmer, h So Main nr Freetown line, B, rfd Taunton
Hazzard Samuel F. painter Padelford, M, h do
Hoard David S. locomotive engineer, h Mill extension, M
Holmes Warren, emp Taunton, h Mill, M
Hooper Thomas, farmer, h Macomber, M
Hopkins Earle A. clerk East Taunton, bds Ernest A. Hopkins
Hopkins Ernest A. hardener Twist Drill Works, h So Main nr Green, B, rfd Taunton
Horton Henry H. bridge carpenter, h Mill, M
Horton Howard D. farmer, bds Wm. D. Horton
Horton Lena F. bds H. H. Horton, M
Horton William C. farmer, h Porter
Horton Wm. D. farmer, h Porter, rfd Taunton
Howard Fred, produce dealer, h Berkley nr Taunton line, B, rfd Taunton
Howland Alonzo W. h Myricks rd, M
Howland Jesse M. teacher, bds J. Howland, B
Howland Joseph, farmer, h Berkley 1 mile bey Elm, B rfd Box 67 Taunton

FARMING TOOLS
SEEDS
SPRAYERS

The
PIERCE
Hardware Co.
TAUNTON, MASS.

ENGINES
SAW RIGS
SILOS

SEARS LUMBER CO. E. B. Lynde, Prop. Henry W. Sears, Mgr. Middleborough, Mass. Tel. Con. Lumber & Cement Drain and Sewer Pipe

Howland Ruth E. teacher Berkley, bds J. Howland, rfd Taunton
Hoxie Cora L. bds D. A. Hoxie, B
Hoxie David A. stone and brick mason and contractor Bryant near Bay View av, B, rfd Taunton
Hoxie Edna May, school teacher, bds D. A. Hoxie, B
Hoxie Ralph F. clerk, bds D. A. Hoxie, B
Humphrey Horace, h Myricks nr Methodist church, Myricks
Humphrey Mildred H. teacher, bds Myricks

Jones Benjamin O. (L. P. Churchill Co.) h Mill, M

Kelsey John W. moulder, h Algierene, B, rfd Taunton
King Edward, farmer, h Padelford nr Pine, M

Luther Florence, widow George W. general store also postmistress Myricks near depot, M, h do

MacDonough Patrick, farm hand, bds E. A. Hopkins, B
Macomber Alice G. bds Frederick Macomber, rfd Taunton
Macomber Charles H. traveling salesman and selectman h Berkley, B, rfd Taunton
Macomber Horace N. teamster, h Berkley bey Sanford, B, rfd Taunton
Macomber Horace N. 2nd, teamster, bds Mrs. M. Macomber, B
Macomber Maria, widow Enoch, h Berkley nr Sanford, B, rfd Taunton
Macomber Marion, widow Roscoe E. bds Mrs. M. Macomber, B
Maguire James, h Elm, B B, rfd Taunton
Mann Arthur, farmer, h Church nr R R crossing, M
McCabe Allen T. leverman, h Grove, M
McCall James, stove lining moulder, h Berkley nr Elm, B B, rfd Taunton
McCrady James H. brass moulder, h Locust 2nd from Bryant, B, rfd Taunton
Medieres Manuel P. laborer, h Myricks
Mitchell Ellen Mrs. bds Inez M. French, rfd Taunton
Murphy Cornelius J. section foreman, h Myricks nr M E church, M

AMERICAN FORTUNE GENEALOGICAL AND HISTORICAL SOCIETY, INC.

PECK-LEACH FURNITURE COMPANY
37 MAIN STREET, TAUNTON
VISIT OUR FURNISHED COTTAGE

Murphy John C. painter, h Myricks near depot
Myrick Railroad Station, Edward Winslow agt, h over do

Newton Lilly H. bds Robert Newton
Newton Robert, poultry raiser, h Locust near Porter, rfd Taunton
Northup William H. h Berkley nr Sanford B, rfd Taunton

O'Brien Daniel, h Bay View av, first house from Friend, rfd Taunton
O'Brien Fenella D. Mrs. h Bay View av, rfd Taunton

Page Manuel, laborer, h Jerome bey Burt, B, rfd Taunton
Page Manuel Jr. h Jerome, rfd Taunton
Paull Charles F. farmer, h Padelford opp Hill, M
Paull Dyer, bds G. E. Westgate, B
Paull Helen S. bds James W. Paull, M
Paull James W. farmer, h Hill, M
Paull Thomas P. farmer, h Padelford opp Hill, M
Peirce Bion, hardware (Taunton) h Mill, M
Peirce Jane M. widow Henry, h Myricks
Perry Herbert A. farmer, h Berkley nr Berkley Bridge, B, rfd Taunton
Perry Herbert H. bds H. A. Perry, B
Perry Mabel F. bds H. A. Perry, B
Perry Manuel, farmer, h Jerome cor Burt, B, rfd Taunton
Peterson Charles Mrs. h Locust 4th from Bryant, B, rfd Taunton
Phillips Benjamin A. operative, h Porter cor Locust, rfd Taunton
Phillips Charles F. carpenter, h Jerome nr Pine, B, rfd Taunton
Phillips Edmond O carpenter, bds F. F. Phillips, B
Phillips Frances A. widow Shepard, h 189 Berkley, B, rfd Taunton
Phillips James P. teamer, bds W. H. Northup, B
Pierce Augustus F. farmer, h M, rfd East Taunton
Pierce Alfred, farmer, h Algierene, B, rfd Taunton
Poole Elmer V. silversmith, h 158 Berkley, B, rfd Taunton
Poole Thomas F. carpenter, bds M. S. Dean, B

WE MOVE ANYTHING
Tel. 430 Taunton Teaming Co.
18 High St., Taunton, Mass.
Long Distance Moving Motor Truck Service

W. H. GRAHAM CORPORATION—UNDERTAKERS
33 SUMMER ST., TAUNTON, MASS. Telephone 2010
Springfield—Boston—Dorchester—Worcester—Providence, Rhode Island

Randall John F. traveling salesman, h Padelford nr track, M
Reynolds Horatio, laborer, bds M. Boynton, B
Riley Samuel L. painter, bds Wm. S. Gilbert, So Main, rfd Taunton
Robbins Mary, widow Freeman C. h Porter opp the Common, rfd Taunton
Robinson Mirriam, widow John C. A., h Porter nr No Main, B, rfd Taunton
Rose Frank, operative, h Jerome, bey Burt, B, rfd Taunton
Rose Manuel, farmer, h Porter, rfd Taunton
Rose Manuel F. farmer, h Anthony nr Padelford, M
Rothermel John, farmer, bds Mrs. A. C. Briggs, B B
Rothermel William, gardner, bds Mrs. A. C. Briggs, B B
Russell Helen A. bds Mrs. Inez M. French, rfd Taunton

Seekell Curtis, retired, h off Myrick, near R R
Sellars Freeman G. Jr. blacksmith, bds F. G. Sellars, Myricks
Sellars Freeman L. blacksmith, h Myricks nr depot, M
Shaw Albert E. pattern maker, bds C. E. Shaw, B
Shaw Charles A. operative, h Jerome nr Pine, M
Shaw Charles E. pattern maker, h Pine nr Padelford, B, rfd Taunton
Silvan Frans, jeweler, h Bryant nr Green, B, rfd Taunton
Smith Edward L. foreman, h Porter cor Locust, B, rfd Taunton
Smith John, h Mill, M
Smith Mary E. h Porter cor Locust, B, rfd Taunton
Smith Walter E. operative, bds E. L. Smith, B
Smith William H. farmer, h Jerome nr Pine, B, rfd Taunton
Soule Annette, widow William H. bds A. A. Haskell, B
Sousa Adelino, mill emp, h Grove, M
Sousa Joseph, laborer, h Jerome bey Burt, B, rfd Taunton
Staples John Forest, farmer, h Anthony nr Bryant, M
Staples Sumner N. auto repairer, h Myricks cor County, M
Strange Noah H. farmer, h Algierene, B, rfd Taunton
Studley Arunah B. trainman, h Myricks ½ mile south of depot, M

Terry Leander, farmer, h Myricks ½ mile south of depot, M
Terry Zebadee, laborer, h Bryant, Myricks

CHAS. S. ASHLEY & SONS
NEW BEDFORD, MASS.
INSURANCE ⟷ REAL ESTATE

"THE BARKER BRAND" HOT WATER BOTTLE
Is absolutely guaranteed for two years. Sold only at
BARKER'S DRUG STORE, TAUNTON, MASS.

Tirrell Annie F Mrs. h Plain, M
Tirrell Edwin F. architect (Boston) h Plain, M
Tolley Edward L. milk dealer, h Porter nr Locust, B, rfd Taunton
Tolley Richard H. bds E. L. Tolley, B
Tompkins Lloyd H. milk dealer, h Porter nr Locust, B, rfd Taunton
Tripp Abbie C. Mrs. h Jerome opp Burt, B, rfd Taunton
Turcott George H. clerk, h Myricks nr depot, M
Turner Henry B. farmer and forester, h Grinnell, B, rfd Taunton

Vargas Thomas, laborer, h Jerome beyond Burt, B, rfd Taunton
Viall Fannie, widow Cassius, h Porter, Berkley Common, rfd Taunton

Washburn Charles F. farmer, h Myricks bey County, M
Westgate George E. milk dealer and farmer, h Jerome beyond Pine, B, rfd Taunton
Westgate Henry G. stone mason, h Berkley nr No Main, B, rfd Taunton
Westgate Samuel E. mason, bds H. G. Westgate, B
Westgate William F. pattern maker, h Berkley bey Sanford, B, rfd Taunton
Weston Ernest H. h Plain, rfd Taunton
Whitaker Edward E. carpenter, h Point nr Berkley, B B, rfd Taunton
Whitaker Fred, pattern maker, h Berkley nr Elm, B B, rfd Taunton
Whitaker Harry E. shipper, h Elm, B B, rfd Taunton
Whitaker Linneus C. carpenter, bds Fred Whitaker, B B
Whitaker Norman E. chauffeur, bds F. Whitaker, rfd Taunton
White Alfred L. grocer's clerk No Dighton, h Elm n the Bridge, rfd Taunton
White Annie E. bds D. D. White, M
White Damon D. farmer, h Myricks 1-4 mile south of depot, M
Wilcox Henry, farmer, h Bay View av bey Friend, B
Williams Frederick L. carpenter, h Porter cor Locust, B, rfd Taunton

COAL STAPLES COAL CO.
of Taunton
35 CITY SQUARE, TAUNTON, MASS.

SEARS LUMBER CO.
E. B. LYNDE, Prop. HENRY W. SEARS, Mgr.
MIDDLEBOROUGH MASS.
Telephone Connection
LUMBER OF ALL KINDS.
Building Materials

Williams Seth E. farmer, h 154 Berkley, B, rfd Taunton
Winslow Edward W. agent Myricks station, h Padelford, M
Witherell James H. bds W. E. Witherell, B
Witherell Wilmon E. carpenter, h 227 Berkley, B, rfd Taunton
Wordell Charles B. fitter, bds Mill, M

York Ruth R. Mrs. h Mill, M

EDISON PHONOGRAPHS
CUSHMAN-GARDNER FURNITURE CO.
13-17 NO. MAIN ST., MIDDLEBORO AND ATTLEBORO
Telephone 455

PECK-LEACH FURNITURE COMPANY
37 MAIN STREET, TAUNTON
VICTOR-VICTROLAS 15.00 to 25.00--Easy Terms

Berkley Street Directory

ALGIERENE—Berkley from Bryant ½ mile from Seymour, southerly to Assonet village.
BERKLEY—Berkley from Taunton line, southerly to Berkley Bridge, then to Point
BRYANT—Berkley from Freetown line, westerly to Bay View avenue
BURT—Berkley from Jerome, near Taunton line to No. Main.
CHURCH—Berkley from County to opposite M. E. Church on Myricks street
COUNTY—Berkley from Lakeville line across Myricks street to Taunton line
ELM—Berkley from Berkley Bridge to Bay View avenue.
FRIEND—Berkley from Bay View avenue, easterly to Freetown line.
GREEN—Berkley, Bryant to So. Main, near Berkley Common.
GRINNELL—Berkley off Bay View avenue, 1½ miles beyond Friend.
GROVE—Berkley from Myricks street, near Myricks depot to Lakeville line.
HILL—Berkley from Padelford, ½ mile beyond track to Anthony.
JEROME—Berkley from Plain, northwest to Taunton line and Weir village.
LOCUST—Berkley from Bryant to Berkley Common.
MACOMBER—Berkley from Padelford, near track to Taunton line.
MYRICKS—Berkley from point near junction of Taunton, Berkley and Lakeville line, southwest to Freetown line.
NORTH MAIN—Berkley from Berkley to Berkley Common

GEORGE E. DOANE, Middleboro, Mass.
Cypher's Incubators, Colony Brooders, Hovers

W. H. GRAHAM CORPORATION—UNDERTAKERS
33 SUMMER ST., TAUNTON, MASS. Telephone 2010
Springfield—Boston—Dorchester—Worcester—Providence, Rhode Island

PADELFORD—Berkley from Church street, near Myricks street, westerly to junction of Pine and Porter, near Berkley Common

PINE—Berkley from Jerome to Padelford, ½ mile from Berkley Common.

PLAIN—Berkley from Padelford near track, northerly to Taunton line.

POINT—Berkley from Bay View avenue, westerly to Berkley street and Taunton river.

PORTER—Berkley from junction of Pine and Padelford to Berkley Common

SANFORD—From Berkley to South Main.

SOUTH MAIN—Berkley from Berkley Common to Freetown line.

Berkley Town Officers

Selectmen and Overseer of Poor—Charles H. Macomber, Chairman; Charles Paull, Benjamin O. Jones.

Ervine Chace, Town Clerk.

Assessors—Edwin H. Allen, Thomas Chace, Charles Paull

Thomas P. Paull, Auditor.

Edwin H. Allen, Treasurer.

Herbeot A. Perry, Collector of Taxes.

ROBERTSON MOTOR CAR CO.,
31 SCHOOL ST., - - TAUNTON, MASS.
Cadillac Distributors for Southern Massachusetts

TRADE AT BARKER'S DRUG STORE
The Biggest and Oldest Drug Store in Taunton. Our reputation for Honest Dealing and High Class Goods dates back 68 years. 17-19 Main St., Taunton, Mass.

BERKLEY

BUSINESS DIRECTORY

AUCTIONEERS

Alexander Jonathan M. Berkley, B B

AUTOMOBILE REPAIRERS

Staples Sumner, Myricks cor County rd

BALED HAY AND GRAIN

Boynton Marcellus, Bay View av, rfd Taunton

BLACKSMITHS

Babbitt Joseph H. Elm, B B
Cochrane Ralph R. Grove, M
Hathaway Enoch S. So Main, rfd Taunton

BOX SHOOKS

Churchill L. P. Co. Mill, M

BOX MANUFACTURERS

Churchill L. P. Co. Mill, M

CARPENTER AND BUILDER

Gardner Fred, Berkley, B B

EEL-SKIN ROOFING
POULTRY SUPPLIES
The PIERCE Hardware Co.
TAUNTON, MASS.
WATER SYSTEMS
PUMPS

SEARS LUMBER CO. E. B. Lynde, Prop Henry W. Sears, Mgr.
MIDDLEBOROUGH, MASS. Tel. Con.
DOORS, WINDOWS AND FRAMES. BLINDS, Mouldings and Gutters

CARRIAGE MFRS.

Cochrane Ralph R. Grove, M
Hathaway Enoch S. So Main

CARRIAGE PAINTER

Hathaway Enoch S. So Main

CIGARS AND TOBACCO

Haskins W. W. near depot, M

CLERGYMAN

Ahern Phillip (M. E.) h Myricks, M

DRESSMAKER

Clarke Lucy M. Mrs. Jerome, B

EXPRESSES

Adams Express Co. Myricks Depot, M

FARMING IMPLEMENTS

Haskins William W. nr depot, M
Howland Joseph, Berkley, rfd Box 67, Taunton

FERTILIZER (ROGERS & HUBBARD)

Boynton Marcellus, Bay View av, B

FERTILIZER

Haskins William W. nr depot, M
Howland Joseph, Berkley, rfd Box 67, Taunton

FLORISTS

Babbitt Caleb D. Berkley, B

PECK-LEACH FURNITURE COMPANY
37 MAIN STREET, TAUNTON
THE LOWEST PRICES IN NEW ENGLAND

FRUIT GROWER

Babbitt Caleb D. Berkley, B
Boarn Edward G. Porter
Carney Wm. A. So Main, rfd Taunton

GASOLENE

Staples Sumner G. Myricks cor County

GASOLINE ENGINES

Babbitt Caleb D. Berkley, B

GROCERS

Boynton Marcellus, Bay View av, B
Haskins William W. nr depot, M

HAY, GRAIN AND FEED

Boynton Marcellus, Bay View av, B
Haskins W. W. near depot, M

HAY (LOOSE)

Howland Joseph, Berkley, rfd Box 67, Taunton

JUSTICES OF THE PEACE

Allen Edwin H. No Main

LUMBER DEALERS

Churchill L. P. Co. Mill, M

MARKET GARDENERS

Boarn Edward G. Porter
Howland Joseph, Berkley, rfd Box 67, Taunton

MASONS AND CONTRACTORS

Hoxie David A. Bryant, B

Tel. 430 Taunton Teaming Co.
18 High St., Taunton, Mass.
Long Distance Moving Motor Truck Service

W. H. GRAHAM CORPORATION—UNDERTAKERS
33 SUMMER ST., TAUNTON, MASS. Telephone 2010
Springfield—Boston—Dorchester—Worcester—Providence, Rhode Island

MILK DEALERS

Bennett Arthur J. Bay View av, rfd Taunton
Briggs Caleb, S. C. No Main, B
Chase Ervin, No Main, B
Farr Thomas, Bay View av, rfd Taunton
Hall Wm. G. Padelford, rfd Taunton
Haskins Malachi H. Myricks, M
Tompkins Lloyd H. Porter nr Locust, B
Westgate Geo. E. Jerome bey Pine, B

PAINTERS AND PAPER HANGERS

Andrews Orton G. Plain, M
Hazzard Samuel F. Padelford, M

PLUMBERS

Babbitt Caleb D. Berkley, B

POULTRY DEALERS

Bennett Arthur J. Bay View av, rfd Taunton
Boarn Edward G. Porter, rfd Taunton
Colpitt & Son, So Main, B
Eaton Wm. S. Bay View av, rfd Taunton
Farmer Walton W. Myricks near Taunton line
Farr Thomas, Bay View av, rfd Taunton

REAL ESTATE

Alexander Jonathan M. Berkley, B B

SANATORIUMS

Foss Sanitarium, Porter, Berkley Common
French Inez M. Berkley near Elm, rfd Taunton

SAW MILL

Churchill L. P. Co. Mill, M

SEEDS

Howland Joseph, Berkley, rfd Box 67, Taunton

CHAS. S. ASHLEY & SONS
NEW BEDFORD, MASS.
INSURANCE ⟷ REAL ESTATE

BARKER'S DRUG STORE
Taunton's Old Reliable Medicine Shop" | Drugs, Chemicals, Kodaks, Fine Stationery, Candies, Etc.
Established 1849 at 17-19 Main St., Taunton, Mass.

STONE MASONS

Hoxie David A. Bryant, B

TEAS, COFFEES AND SPICES

Boynton Marcellus, Bay View av, B

TROUT FARMS

Graham A. R. & Son, Berkley, B B

WAGON BUILDER

Cochrane Ralph R. Grove, M

WHEELWRIGHTS

Babbitt Joseph H. Elm, B B
Cochrane Ralph R. Grove, M
Hathaway Enoch S. So Main, rfd Taunton

COAL **STAPLES COAL CO.**
of Taunton
35 CITY SQUARE, TAUNTON, MASS.

SEARS LUMBER CO.
E. B. Lynde, Prop. Henry W. Sears, Mgr.
Middleborough, Mass. Tel. Con.
Lumber, Builders' Hardware and Beaver Board

BUSINESS DIRECTORY

OF

OUT-OF-TOWN ADVERTISERS

AGRICULTURAL IMPLEMENTS

DOANE GEORGE E. 12 So Main, Middleboro See footlines
PEARSE W. G. & CO., 129 Second, Fall River See outside front cover
PIERCE T. W. HARDWARE CO. 47-49 Center, Middleboro See Lakeville Directory

AMBULANCE SERVICE

FAHEY JOHN D. CO. 41 Cohannet, Taunton See page 22

ARCHITECTS

CORBETT EDWARD M. 70 Bedford, Fall River See back cover
DARLING JOSEPH M. & SON, 56 No Main, Fall River See back cover

ATHLETIC GOODS

WILMOT STORE, THE, opp Public Library, Fall River See page 12

ATTORNEYS AT LAW

ALLEN B. J. 9 Bank Bldg, Middleboro See page 21
BELLAMY WILLIAM A. 46 Taunton Green, Taunton See page 23
HALL & HAGERTY, Crocker Bldg, Taunton See page 23

UPHOLSTERING
CUSHMAN-GARDNER FURNITURE CO.
13-17 NO. MAIN ST., MIDDLEBORO AND ATTLEBORO
Telephone 455

PECK-LEACH FURNITURE COMPANY
37 MAIN STREET, TAUNTON
WE STAND BETWEEN YOU AND HIGH PRICES

HITCH MAYHEW R. 37 Masonic Bldg, New Bedford See page 19
STETSON GEORGE W. 4-5 Bank Bldg, Middleboro See page 21

AUTO DEALERS

BROWNELL & BURT, 12 Washington, Taunton See outside back cover

AUTOMOBILE DEALERS

CARLOW AUTO CO. 51 Weir, Taunton See back cover
ROBERTSON MOTOR CAR CO. 29 School, Taunton See footlines

AUTOMOBILE SUPPLIES AND REPAIRS

BROWNELL & BURT, 12 Washington, Taunton See outside back cover
CARLOW AUTO CO. 51 Weir, Taunton See back cover
ROBERTSON MOTOR CAR CO. 29 School, Taunton See footlines

BANKS

BRISTOL COUNTY TRUST CO. 43 City sq, Taunton See page 14
CITIZENS SAVINGS BANK, So Main cor Bedford, Fall River See page 8
DURFEE B. M. C. TRUST CO. 80 No Main, Fall River See page 5
FALL RIVER FIVE CENTS SAVINGS BANK, 79 North Main, Fall River See inside back cover
FALL RIVER NATIONAL BANK, 59 Main, Fall River See page 4
FIRST NATIONAL BANK OF NEW BEDFORD, 110 Union, New Bedford See page 19
MACHINISTS NATIONAL BANK, THE, Taunton See front cover
MASSASOIT-POCASSET NATIONAL BANK, 38 Bedford, Fall River See page 7

George E. Doane, Middleboro, Mass.
HARDWARE and All Kinds of TOOLS for Mechanics

W. H. GRAHAM CORPORATION—UNDERTAKERS
33 SUMMER ST., TAUNTON, MASS. Telephone 2010
Springfield—Boston—Dorchester—Worcester—Providence, Rhode Island

MERCHANTS NATIONAL BANK, THE, cor Purchase and William streets, New Bedford See page 3
METACOMET NATIONAL BANK, cor Bedford and Rock, Fall River See page 6
MIDDLEBOROUGH CO-OPERATIVE BANK, 38 So Main, Middleboro See page 21
MIDDLEBOROUGH TRUST CO. Centre, Middleboro See front cover
TAUNTON SAVINGS BANK, Court, Taunton See page 15
UNION SAVINGS BANK, 14 So Main, Fall River See page 8

BICYCLES, SUNDRIES AND REPAIRS

WILMOT STORE, THE, opp Public Library, Fall River See page 12
WING C. F. CO. THE, 790 Purchase, New Bedford See inside front cover

BOOT AND SHOE DEALERS

MODEL SHOE STORE, 176 Main, Brockton and 13 City sq, Taunton See back cover

BRICK, LIME AND CEMENT

PAINE S. S. & BRO. 8 Union, New Bedford See page 19
PAISLER & WILLIS, 160 No Water, New Bedford See page 19

BUILDERS' SUPPLIES

COVEL & OSBORN CO. 151 Pleasant, Fall River See insert opp Berkley
HAYES N. P. 65 William, New Bedford See page 19

BUILDING MATERIALS

GREENE & WOOD, Pine off So Water, New Bedford See page 18
HAYES N. P. 65 William, New Bedford See page 19
SEARS LUMBER CO. opp R. R. Station, Middleboro See head lines

ROBERTSON MOTOR CAR CO.,
31 SCHOOL ST., - - TAUNTON, MASS.
CADILLAC SERVICE

DRUGS, CANDY
STATIONERY
KODAKS
PERFUMES

BARKER'S
DRUG STORE

'RELIABILITY'
The Watch Word
17-19 Main St.,
Taunton, Mass.
At the sign of the EAGLE

BUSINESS COLLEGES

BRISTOL SCHOOL, THE, 43 City sq, Taunton See back col S

FALL RIVER SCHOOL OF COMMERCE, INC., Academy of Music Bldg, Fall River See front cover

HERRICK'S INSTITUTE OF BUSINESS AND CIVIL SERVICE, 209 Franklin, Fall River See opp Berkley Directory

KINYON'S COMMERCIAL SCHOOL, 109 So Main, Fall River See page 24

CABINET WORK

TAUNTON PLANING MILL CO. 1 Hill, Taunton See back col S

CARPENTERS' TOOLS

DOWNEY & HOWLAND, 92 Pleasant, Fall River See page 20

CARPETS, RUGS, ETC.

SKINNER N. H. CO. 66-68 Main, Taunton See inside front cover

SOULE W. L. 14 So. Main, Middleboro See page 21

WING C. F. CO. THE, 790 Purchase, New Bedford See inside front cover

CHEMICALS

BARKER'S DRUG STORE, 17-19 Main, Taunton See head lines

BROWNE PHARMACY, THE, 197-203 Union, Pleasant and William, Purchase and William, Holly and Acushnet av, New Bedford See page 20

CIGARS, TOBACCO AND PIPES

BARKER'S DRUG STORE, 17-19 Main, Taunton See head lines

BROWNE PHARMACY, THE, 197-203 Union, Pleasant and William, Purchase and William, Holly and Acushnet av, New Bedford See page 20

FARMING TOOLS
SEEDS
SPRAYERS

The
PIERCE
Hardware Co.
TAUNTON, MASS.

ENGINES
SAW RIGS
SILOS

SEARS LUMBER CO. E. B. Lynde, Prop. Henry W. Sears, Mgr. Middleborough, Mass. Tel. Con. Lumber & Cement Drain and Sewer Pipe

CIVIL ENGINEERS

BORDEN FRANCIS S. 22 Bedford, Fall River See back cover

CORBETT EDWARD M. 70 Bedford, Fall River See back cover

CLOAKS, SUITS, ETC.

BROWN E. S. & CO. 168 No Main, Fall River See page 11

SKINNER N. H. CO. 66 Main, Taunton See inside front cover

STEIGER, DUDGEON CO. Union, New Bedford See outside front cover

SWIFT M. C. & SON, 157-159 Union, New Bedford See page 20

CLOTHING DEALERS

SWIFT M. C. & SON, 157 Union, New Bedford See page 20

COAL AND WOOD DEALERS

STAPLES COAL CO. OF TAUNTON, 35 City sq, Taunton See foot lines

COLLECTING AGENCIES

DOMINION COLLECTING AGENCY, 15 Crocker Bldg, Taunton See back cover

COMMERCIAL SCHOOL

BRISTOL SCHOOL, THE, 43 City sq, Taunton See back col S

FALL RIVER SCHOOL OF COMMERCE, INC., Academy of Music Bldg, Fall River See front cover

HERRICK'S INSTITUTE OF BUSINESS AND CIVIL SERVICE, 209 Franklin, Fall River See opp Berkley Directory

KINYON'S COMMERCIAL SCHOOL, 109 So Main, Fall River See page 24

PECK-LEACH FURNITURE COMPANY
37 MAIN STREET, TAUNTON
VISIT OUR FURNISHED COTTAGE

CONFECTIONERY

BARKER'S DRUG STORE, 17-19 Main, Taunton See head lines

BROWNE PHARMACY, THE, 197-203 Union, Pleasant and William, Purchase and William, Holly and Acushnet av, New Bedford See page 20

CONDUCTORS AND GUTTERS

GREENE & WOOD, Pine, off So Water, New Bedford See page 18

CONVEYANCER

RICHMOND CHARLES N. 600 Pleasant, New Bedford See page 20

CO-OPERATIVE BANKS

MIDDLEBOROUGH CO-OPERATIVE BANK, 38 So Main, Middleboro See page 21

CROCKERY AND GLASSWARE

PECK-LEACH FURNITURE CO. 37 Main, Taunton See head lines

WING C. F. CO. THE, 790 Purchase, New Bedford See inside front cover

CUT FLOWERS

HALL H. R. 4 Main, Taunton See page 23

DEPARTMENT STORES

BROWN E. S. CO. 168-188 No Main, Fall River See page 11

McWHIRR R. A. CO. 165 So Main, Fall River See page 9

STEIGER, DUDGEON CO. Union and Pleasant streets, New Bedford See front cover

Tel. 430 Taunton Teaming Co.
18 High St., Taunton, Mass.
Long Distance Moving Motor Truck Service

W. H. GRAHAM CORPORATION—UNDERTAKERS
33 SUMMER ST., TAUNTON, MASS. Telephone 2010
Springfield—Boston—Dorchester—Worcester—Providence, Rhode Island

DOORS, SASH AND BLINDS

BORDEN, GUINEY & KENDALL CO. 499 Rodman, Fall River See back cover

COVEL & OSBORN CO. 151 Pleasant, Fall River See insert opp Berkley

GREENE & WOOD, Pine, off So Water, New Bedford See page 18

SANDERS LUMBER CO. 68-76 Weir, Taunton See back col S

SEARS LUMBER CO. opp R R Station, Middleboro See head lines

DOOR AND WINDOW FRAMES

TAUNTON PLANING MILL CO. 1 Hill, Taunton See back col S

DRAIN PIPE, BRICK AND FLUE LINING

PAINE S. S. & BRO. 8 Union, New Bedford See page 19

DRAIN AND SEWER PIPE

SEARS LUMBER CO. opp R R Depot, Middleboro See head lines

DRAPERIES

BROWN E. S. CO. 168-188 No Main, Fall River See page 11

SKINNER N. H. CO. 66 Main, Taunton See inside front cover

WING C. F. CO. THE, 790 Purchase, New Bedford See inside front cover

DRUGGISTS

BARKER'S DRUG STORE, 17-19 Main, Taunton See head lines

BROWNE PHARMACY, THE, 197-203 Union, Pleasant and William, Purchase and William, Holly and Acushnet av, New Bedford See page 20

CHAS. S. ASHLEY & SONS
NEW BEDFORD, MASS.
INSURANCE ⟷ REAL ESTATE

"THE BARKER BRAND" HOT WATER BOTTLE
Is absolutely guaranteed for two years. Sold only at
BARKER'S DRUG STORE, TAUNTON, MASS.

DRY GOODS

BROWN E. S. CO. 168-188 No Main, Fall River See page 11
McWHIRR R. A. CO. 165 So Main, Fall River See page 9
SKINNER N. H. CO. 66 Main, Taunton See inside front cover

EMBALMERS

BUFFINGTON H. B. 11 Broadway, Taunton See page 17
GRAHAM W. H. 33 Summer, Taunton See head lines
SOULE W. L. 14 So Main, Middleboro See page 21
VAUGHAN UNDERTAKING CO. 1158 Purchase, New Bedford See page 20
WASHBURN'S UNDERTAKING ESTABLISHMENT, 13 Main, Taunton See front cover
WASHBURN T. A. FRED, 28 Centre, Middleboro See page 21

FARMING TOOLS

DOANE GEORGE E. 12 So Main, Middleboro See foot lines
DOWNEY & HOWLAND, 92 Pleasant, Fall River See page 20
PIERCE HARDWARE CO. 8 Union Blk, Taunton See foot lines
PIERCE T. W. HARDWARE CO. 47-49 Centre, Middleboro See Lakeville Directory

FERTILIZERS

PIERCE T. W. HARDWARE CO. 47-49 Centre, Middleboro See Lakeville Directory

FISHING TACKLE

WILMOT STORE, THE, opp Public Library, Fall River See page 12

FLORAL DESIGNS

HALL H. R. 4 Main, Taunton See page 23

COAL STAPLES COAL CO.
of Taunton
35 CITY SQUARE, TAUNTON, MASS.

SEARS LUMBER CO.
E. B. LYNDE, Prop. HENRY W. SEARS, Mgr.
MIDDLEBOROUGH MASS.
Telephone Connection
LUMBER OF ALL KINDS.
Building Materials

FLORISTS

HALL H. R. 4 Main, Taunton See page 23

FUNERAL DIRECTORS

BUFFINGTON H. B. 11 Broadway, Taunton See page 17
GRAHAM W. H. 33 Summer, Taunton See head lines
SOULE W. L. 14 So Main, Middleboro See page 21
VAUGHAN UNDERTAKING CO. 1158 Purchase, New Bedford See page 20
WASHBURN'S UNDERTAKING ESTABLISHMENT, 13 Main, Taunton See front cover
WASHBURN T. A. FRED, 28 Centre, Middleboro See page 21

FURNITURE DEALERS

CUSHMAN-GARDNER FURNITURE CO. 13 North Main, Middleboro See foot lines
PECK-LEACH FURNITURE CO. 37 Main, Taunton See head lines
REED N. R. CO. 24 Winthrop, Taunton See back bone of book
SOULE W. L. 14 So Main, Middleboro See page 21
WING C. F. CO. THE, 790 Purchase, New Bedford See inside front cover

FURNITURE MOVERS

TAUNTON TEAMING CO. 18 High, Taunton See foot lines

GARAGES

BROWNELL & BURT, 12 Washington, Taunton See outside back cover
CARLOW AUTO CO. 51 Weir, Taunton See back cover
ROBERTSON MOTOR CAR CO. 29 School, Taunton See foot lines

GAS MANTLES, ETC.

WILMOT STORE, THE, opp Public Library, Fall River See page 12

INTERIOR DECORATORS CUSHMAN-GARDNER FURNITURE CO.
13-17 NO. MAIN ST., MIDDLEBORO AND ATTLEBORO
Telephone 455

PECK-LEACH FURNITURE COMPANY
37 MAIN STREET, TAUNTON
VICTOR-VICTROLAS 15.00 to 25.00–Easy Terms

GASOLINE AND OIL

BROWNELL & BURT, 12 Washington, Taunton See outside back cover
CARLOW AUTO CO. 51 Weir, Taunton See back cover
ROBERTSON MOTOR CAR CO. 29 School, Taunton See foot lines

GRANITE WORKER AND DEALER

RICHARDS JOHN R. 12-14 Cedar, Taunton See front cover
SULLIVAN JOHN B. & SON, 129 Washington, Taunton See page 17

GROCERS

PEIRCE P. H. CO. 33 No Main, Middleboro See page 21

GROCERS (WHOLESALE)

ALLEN, SLADE & CO. INC., 30 Third, Fall River and 1 William, New Bedford See insert opp Berkley

GYMNASIUM GOODS

WILMOT STORE, THE, opp Public Library, Fall River See page 12

HARDWARE

COVEL & OSBORN CO. 151 Pleasant, Fall River See insert opp Berkley
DOANE GEORGE E. 12 So Main, Middleboro See foot lines
DOWNEY & HOWLAND, 92 Pleasant, Fall River See page 20
HAYES N. P. 65 William, New Bedford See page 19
PIERCE T. W. HARDWARE CO. 47-49 Centre, Middleboro See Lakeville Directory
PIERCE HARDWARE CO. 8 Union Blk, Taunton See foot lines
SEARS LUMBER CO. opp R R Station, Middleboro See head lines

GEORGE E. DOANE
MIDDLEBORO, MASS.
Paints, Varnishes, Oils, Glass, PAINT BRUSHES, GLUE, PUTTY.

W. H. GRAHAM CORPORATION—UNDERTAKERS
33 SUMMER ST., TAUNTON, MASS. Telephone 2010
Springfield—Boston—Dorchester—Worcester—Providence, Rhode Island

HARDWOOD LUMBER

GREENE & WOOD, Pine, off So Water, New Bedford See page 18

HARNESSES

PEARSE W. G. & CO. 129-135 Second, Fall River See front cover

HEATING (STEAM, HOT WATER AND HOT AIR)

WOOD, BRIGHTMAN CO, William and Water streets, New Bedford See page 19

HEATING

PIERCE T. W. HARDWARE CO. 47-49 Centre, Middleboro See Lakeville Directory

HOTELS

HOTEL MOHICAN, Main, Fall River See page 13

HOUSE FURNISHINGS

CUSHMAN-GARDNER FURNITURE CO. 13 No Main, Middleboro See foot lines
REED N. R. CO. 24 Winthrop, Taunton See back bone

ICE CREAM

BROWNE PHARMACY, THE, 197-203 Union, Pleasant and William, Purchase and William, Holly and Acushnet av, New Bedford See page 20

INCUBATORS AND BROODERS

DOANE GEORGE E. 12 So Main, Middleboro See foot lines
PIERCE T. W. HARDWARE CO. 47-49 Centre, Middleboro See Lakeville Directory

ROBERTSON MOTOR CAR CO.,
Cadillac Used Car Department
31 SCHOOL ST., - - TAUNTON, MASS.

TRADE AT BARKER'S DRUG STORE
The Biggest and Oldest Drug Store in Taunton. Our reputation for Honest Dealing and High Class Goods dates back 68 years. 17-19 Main St., Taunton, Mass.

INSURANCE AGENTS

ASHLEY CHARLES S. & SONS, Pleasant cor William, New Bedford See foot lines
COOK CHARLES C. 109 So Main, Fall River See front cover
JACKSON E. T. & CO. 38 Crocker Bldg, Taunton See page 16
TALLMAN J. R. & CO. 17 Weir, Taunton See page 17

INTERIOR DECORATORS

DAVIS H. L. CO. 36 Main, Taunton See page 2

JEWELRY, WATCHES, ETC.

GIFFORD C. E. & CO. 36 No Main, Fall River See page 21
TINKHAM E. F. 57 Centre, Middleboro See Lakeville Directory

JUSTICES

BELLAMY WILLIAM A. 46 Taunton Green, Taunton See page 23

KITCHEN FURNISHINGS

BROWN E. S. CO. 168-188 No Main, Fall River See page 11
WING C. F. CO. THE, 790 Purchase, New Bedford See inside front cover

LADIES' FURNISHINGS

BROWN E. S. & CO. 168 No Main, Fall River See page 11
McWHIRR R. A. CO. 165 So Main, Fall River See page 9
SKINNER N. H. CO. 66 Main, Taunton See inside front cover
STEIGER, DUDGEON CO. Union, New Bedford See outside front cover
SWIFT M. C. & SON, 157 Union, New Bedford See page 20

LATHS AND SHINGLES

ALLEN FRANK L. LUMBER CO, THE, 296 Oliver, Fall River See insert opp Berkley Directory

EEL-SKIN ROOFING
POULTRY SUPPLIES
The PIERCE Hardware Co.
TAUNTON, MASS.
WATER SYSTEMS
PUMPS

SEARS LUMBER CO. E. B. Lynde, Prop Henry W. Sears, Mgr. MIDDLEBOROUGH, MASS. Tel. Con. DOORS, WINDOWS AND FRAMES. BLINDS, Mouldings and Gutters

LAWYERS

ALLAN B. J. 9 Bank Bldg, Middleboro See page 21
BELLAMY WILLIAM A. 46 Taunton Green, Taunton See page 23
HALL & HAGERTY, Crocker Bldg, Taunton See page 23
HITCH MAYHEW R. 37 Masonic Bldg, New Bedford See page 19
STETSON GEORGE W. 4 and 5 Bank bldg, Middleboro See page 21

LEAD AND ZINC

DOWNEY & HOWLAND, 92 Pleasant, Fall River See page 20

LIME, BRICK AND CEMENT

PAINE S. S. & BRO. 8 Union, New Bedford See page 19

LUMBER DEALERS

ALLEN FRANK L. LUMBER CO. THE, 296 Oliver, Fall River See insert opp Berkley Directory
BORDEN, GUINEY & KENDALL CO. 499 Rodman, Fall River See back cover
GREENE & WOOD, Pine off So Water, New Bedford See page 18
SAUNDERS LUMBER CO. 68-76 Weir, Middleboro See back col S
SEARS LUMBER CO. opp R R Station, Middleboro See head lines

MARBLE AND GRANITE WORKS

RICHARDS JOHN R. 12-14 Cedar, Taunton See front cover
SULLIVAN JOHN B. & SON, 129 Washington, Taunton See page 17

MASONS' MATERIALS

PAINE S. S. & BRO. 8 Union, New Bedford See page 19
PAISLER & WILLIS, 160 No Water, New Bedford See page 19

PECK-LEACH FURNITURE COMPANY
37 MAIN STREET, TAUNTON
THE LOWEST PRICES IN NEW ENGLAND

MATTRESSES AND BEDDING

WING C. F. CO. THE, 790 Purchase, New Bedford See inside front cover

MEN'S FURNISHINGS

SWIFT M. C. & SON, 157 Union, New Bedford See page 20

MONUMENTS AND MONUMENTAL WORKS

RICHARDS JOHN R. 10-14 Cedar, Taunton See front cover
SULLIVAN JOHN B. & SON, 129 Washington, Taunton See page 17

MOULDINGS AND GUTTERS

ALLEN FRANK L. LUMBER CO. THE, 296 Oliver, Fall River See insert opp Berkley Directory
SEARS LUMBER CO. opp R R Station, Middleboro See head lines

NOTARIES

BELLAMY WILLIAM A. 46 Taunton Green, Taunton See page 23
HALL & HAGERTY, Crocker Bldg, Taunton See page 23
HITCH MAYHEW R. 37 Masonic Bldg, New Bedford See page 19

OPTICAL GOODS

HAYDEN FAYETTE W. 26 Centre, Middleboro See back cover
TINKHAM E. F. 57 Centre, Middleboro See Lakeville Directory

OPTICIANS

GIFFORD C. E. & CO. 36 No Main, Fall River See page 21

OPTOMETRIST

HAYDEN FAYETTE W. 26 Centre, Middleboro See back cover

Tel. 430 Taunton Teaming Co.
18 High St., Taunton, Mass.
Long Distance Moving Motor Truck Service

W. H. GRAHAM CORPORATION—UNDERTAKERS
33 SUMMER ST., TAUNTON, MASS. Telephone 2010
Springfield—Boston—Dorchester—Worcester—Providence, Rhode Island

PAINTERS, PAPER HANGERS AND DECORATORS

DAVIS H. L. CO. 36 Main, Taunton See page 2

PAINTS, OIL AND GLASS

COVEL & OSBORN CO. 151 Pleasant, Fall River See insert opp Berkley

DOANE GEORGE E. 12 So Main, Middleboro See foot lines

DOWNEY & HOWLAND, 92 Pleasant, Fall River See page 20

PIERCE T. W. HARDWARE CO. 47-49 Centre, Middleboro See Lakeville Directory

SANDERS LUMBER CO. 68-76 Weir, Taunton See back col S

PATENT MEDICINES

BARKER'S DRUG STORE, 17-19 Main, Taunton See head lines

BROWNE PHARMACY, THE, 197-203 Union, Pleasant and William, Purchase and William, Holly and Acushnet av, New Bedford See page 20

PHONOGRAPHS AND RECORDS

CUSHMAN-GARDNER FURNITURE CO. 13 No Main, Middleboro See foot lines

REED N. R. CO. 24 Winthrop, Taunton See back bone

WILMOT STORE, THE, opp Public Library, Fall River See page 12

PHOTOGRAPHIC SUPPLIES

BROWNE PHARMACY, THE, 197-203 Union, Pleasant and William, Purchase and William, Holly and Acushnet av, New Bedford See page 20

PHOTOGRAPHERS

GAY'S GALLERY OF ART, 44 No Main, Fall River See page 10

CHAS. S. ASHLEY & SONS
NEW BEDFORD, MASS.
INSURANCE ⟷ REAL ESTATE

BARKER'S DRUG STORE
Taunton's Old Reliable Medicine Shop" | Drugs, Chemicals, Kodaks, Fine Stationery, Candies, Etc.
Established 1849 at 17-19 Main St., Taunton, Mass.

PIANO DEALERS

WING C. F. CO. THE, 790 Purchase, New Bedford See inside front cover

PLANING MILLS

TAUNTON PLANING MILL CO. 1 Hill, Taunton See back col S

PLANTS

HALL H. R. 4 Main, Taunton See page 23

PLUMBERS

PARK W. R. & SON, 19 Court, Taunton See page 17
PIERCE T. W. HARDWARE CO. 47-49 Centre, Middleboro See Lakeville Directory
WHITMARSH I. F. CO. 64 Weir, Taunton See back col page S
WOOD, BRIGHTMAN CO. William and Water streets, New Bedford See page 19

PLUMBERS' AND STEAM FITTERS' SUPPLIES

WHITMARSH I. F. CO. 64 Weir, Taunton See back col page S

POCKET KNIVES, SCISSORS

WILMOT STORE, THE, opp Public Library, Fall River See page 12

POULTRY SUPPLIES

DOWNEY & HOWLAND, 92 Pleasant, Fall River See page 20
PEARSE W. G. & CO. 129 Second, Fall River See front cover
PIERCE HARDWARE CO. 8 Union Blk, Taunton See foot lines

COAL **STAPLES COAL CO.**
of Taunton
35 CITY SQUARE, TAUNTON, MASS.

SEARS LUMBER CO.
E. B. Lynde, Prop. Henry W. Sears, Mgr.
Middleborough, Mass. Tel. Con.
Lumber, Builders' Hardware and Beaver Board

PROVISIONS

PEIRCE P. H. 33 No Main, Middleboro See page 21

PUMPS

PARK W. R. & SON, 19 Court, Taunton See page 17
WHITMARSH I. F. CO. 64 Weir, Taunton See back col page S
WOOD, BRIGHTMAN CO. William and Water streets, New Bedford See page 19

REAL ESTATE AGENTS

ASHLEY CHARLES S. & SONS, Pleasant cor William, New Bedford See foot lines
JACKSON E. T. & CO. 38 Crocker Bldg, Taunton See opp Freetown

REGISTERED PHARMACISTS

BARKER'S DRUG STORE, 17-19 Main, Taunton See head lines
BROWNE PHARMACY, THE, 197-203 Union, Pleasant and William, Purchase and William, Holly and Acushnet av, New Bedford See page 20

ROOFERS AND ROOFING MATERIAL

HAYES N. P. 65 William, New Bedford See page 19

RUGS

PECK-LEACH FURNITURE CO. 37 Main, Taunton See head lines
SKINNER N. H. CO. 66 Main, Taunton See inside front cover
SOULE W. L. 14 So Main, Middleboro See page 21
WING C. F. CO. THE, 790 Purchase, New Bedford See inside front cover

SAFE DEPOSIT VAULTS

DURFEE B. M. C. TRUST CO. 80 No Main, Fall River See page 5

FURNITURE
CUSHMAN-GARDNER FURNITURE CO.
13-17 NO. MAIN ST., MIDDLEBORO AND ATTLEBORO
Telephone 455

PECK-LEACH FURNITURE COMPANY
37 MAIN STREET, TAUNTON
WE STAND BETWEEN YOU AND HIGH PRICES

SAVINGS BANK

CITIZENS SAVINGS BANK, So Main cor Bedford, Fall River See page 8
FALL RIVER FIVE CENTS SAVINGS BANK, 79 No Main, Fall River See inside back cover
TAUNTON SAVINGS BANK, Court, Taunton See page 15
UNION SAVINGS BANK, 14 So Main, Fall River See page 8

SAWING AND PLANING MILL

GREENE & WOOD, Pine, New Bedford See page 18

SCHOOLS

BRISTOL SCHOOL, THE, 43 City sq, Taunton See back col S
FALL RIVER SCHOOL OF COMMERCE, INC., Academy of Music Bldg, Fall River See front cover
HERRICK'S INSTITUTE OF BUSINESS AND CIVIL SERVICE, 209 Franklin, Fall River See opp Berkley Directory
KINYON'S COMMERCIAL SCHOOL, 109 So Main, Fall River See page 24

SEEDS

DOANE GEORGE E. 12 So Main, Middleboro See foot lines
DOWNEY & HOWLAND, 92 Pleasant, Fall River See page 20
PEARSE W. G. & CO. 129 Second, Fall River See outside front cover
PIERCE HARDWARE CO. 8 Union Blk, Taunton See foot lines
PIERCE T. W. HARDWARE CO. 47-49 Centre, Middleboro See Lakeville Directory

SEWER PIPE, FLAG STONE, AND GRANITE CURBING

PAISLER & WILLIS, 160 No Water, New Bedford See page 19

George E. Doane, Middleboro, Mass.
Gasolene—Engines, Cutters and Blowers for Silos.
Farming Tools

W. H. GRAHAM CORPORATION—UNDERTAKERS
33 SUMMER ST., TAUNTON, MASS. Telephone 2010
Springfield—Boston—Dorchester—Worcester—Providence, Rhode Island

SHEET METAL WORKERS

WHITMARSH I. F. CO. 64 Weir, Taunton See back col page S

WOOD, BRIGHTMAN CO. William and Water streets, New Bedford See page 19

SHINGLES AND FLOORING

GREENE & WOOD, Pine off So Water, New Bedford See page 18

SILVERWARE

TINKHAM E. F. 57 Centre, Middleboro See Lakeville Directory

SKATES AND GRINDING

WILMOT STORE, THE, opp Public Library, Fall River See back col S

SPORTING GOODS

PIERCE HARDWARE CO. 8 Union Blk, Taunton See foot lines

WILMOT STORE, THE, opp Public Library, Fall River See page 12

STATIONERY

BARKER'S DRUG STORE, 17-19 Main, Taunton See head lines

BROWNE PHARMACY, THE, 197-203 Union, Pleasant and William, Purchase and William, Holly and Acushnet av, New Bedford See page 20

STEAM AND GAS FITTERS

PARK W. R. & SON, 19 Court, Taunton See page 17

WHITMARSH I. F. CO. 64 Weir, Taunton See back col page S

WOOD, BRIGHTMAN CO. William and Water streets, New Bedford See page 19

ROBERTSON MOTOR CAR CO.,
Supplies of all kinds for Cadillac Cars
31 SCHOOL ST., - - TAUNTON, MASS.

DRUGS, CANDY
STATIONERY
KODAKS
PERFUMES

BARKER'S
DRUG STORE

'RELIABILITY'
The Watch Word
17-19 Main St.,
Taunton, Mass.
At the sign of the EAGLE

STOVES, RANGES, ETC.

CUSHMAN-GARDNER FURNITURE CO. 13 No Main, Middleboro See foot lines

PECK-LEACH FURNITURE CO. 37 Main, Taunton See head lines

REED N. R. CO. 24 Winthrop, Taunton See back bone

WING C. F. CO. THE, 790 Purchase, New Bedford See inside front cover

WOOD, BRIGHTMAN CO. William and Water streets, New Bedford See page 19

SURVEYORS

BORDEN FRANCIS S. 22 Bedford, Fall River See back cover

CORBETT EDWARD M. 70 Bedford, Fall River See back cover

SWEATERS, ATHLETIC SUITS, ETC.

WILMOT STORE, THE, opp Public Library, Fall River See page 12

TALKING MACHINES AND RECORDS

WING C. F. CO. THE, 790 Purchase, New Bedford See inside front cover

WILMOT STORE, THE, opp Public Library, Fall River See page 12

TEAMSTERS

TAUNTON TEAMING CO. 18 High, Taunton See foot lines

TIRES

WILMOT STORE, THE, opp Public Library, Fall River See page 12

TOILET ARTICLES

BROWNE PHARMACY, THE, 197-199-201-203 Union, Pleasant and William, Purchase and William, Holly and Acushnet av, New Bedford See page 20

FARMING TOOLS
SEEDS
SPRAYERS

The
PIERCE
Hardware Co.
TAUNTON, MASS.

ENGINES
SAW RIGS
SILOS

SEARS LUMBER CO. { Lumber & Cement
E. B. Lynde, Prop. Henry W. Sears, Mgr. { Drain and Sewer Pipe
Middleborough, Mass. Tel. Con. }

TOOLS

DOANE GEORGE E. 12 So Main, Middleboro See foot lines
PIERCE HARDWARE CO. 8 Union Blk, Taunton See foot lines
PIERCE T. W. HARDWARE CO. 47-49 Centre, Middleboro See Lakeville Directory

TOYS, DOLL HOSPITAL, ETC.

WILMOT STORE, THE, opp Public Library, Fall River See page 12

TYPEWRITING AND SHORTHAND

BRISTOL SCHOOL, THE, 43 City sq, Taunton See back col S
FALL RIVER SCHOOL OF COMMERCE, INC., Academy of Music Bldg, Fall River See front cover
HERRICK'S INSTITUTE OF BUSINESS AND CIVIL SERVICE, 209 Franklin, Fall River See opp Berkley Directory
KINYON'S COMMERCIAL SCHOOL, 109 So Main, Fall River See page 24

TYPEWRITERS AND SUPPLIES

WILMOT STORE, THE, opp Public Library, Fall River See page 12

TYPEWRITERS RENTED, EXCHANGED, SOLD, REPAIRED, ETC.

WILMOT STORE, THE, opp Public Library, Fall River See page 12

UNDERTAKERS

BUFFINGTON H. B. 11 Broadway, Taunton See page 17
GRAHAM W. H. 33 Summer, Taunton See head lines
SOULE W. L. 14 So Main, Middleboro See page 21
VAUGHAN UNDERTAKING CO. 1158 Purchase, New Bedford See page 20

PECK-LEACH FURNITURE COMPANY
37 MAIN STREET, TAUNTON
WE STAND BETWEEN YOU AND HIGH PRICES

WASHBURN'S UNDERTAKING ESTABLISHMENT, 13 Main, Taunton See front cover
WASHBURN T. A. FRED, 28 Centre, Middleboro See page 21

VETERINARY SURGEON

BORDEN CHARLES R. office Macdonald's Stable, Taunton See page 23

WALL PAPERS

DAVIS H. L. CO. 36 Main, Taunton See page 2
WING C. F. CO. THE, 790 Purchase, New Bedford See inside front cover

WATCHES AND CLOCKS

GIFFORD C. E. & CO. 36 No Main, Fall River See page 21
TINKHAM E. F. 57 Centre, Middleboro See Lakeville Directory

WEDDING GIFTS

GIFFORD C. E. & CO. 36 No Main, Fall River See page 21
TINKHAM E. F. 57 Centre, Middleboro See Lakeville Directory

WINDOW SHADES

DAVIS H. L. CO. 36 Main, Taunton See page 2
SOULE W. L. 14 So Main, Middleboro See page 21
WING C. F. CO. THE, 790 Purchase, New Bedford See inside front cover

WINDOWS, DOORS AND BLINDS

GREENE & WOOD, Pine off So Water, New Bedford See page 18
SEARS LUMBER CO. opp R R Station, Middleboro See head lines

George E. Doane, Middleboro, Mass.
Casolene—Engines, Cutters and Blowers for Silos.
Farming Tools

W. H. GRAHAM CORPORATION—UNDERTAKERS
33 SUMMER ST., TAUNTON, MASS. Telephone 2010
Springfield—Boston—Dorchester—Worcester—Providence, Rhode Island

WOMEN'S, CHILDREN'S AND INFANTS' WEAR

BROWN E. S. CO. 168 No Main, Fall River See page 11
SKINNER N. H. CO. 66 Main, Taunton See inside front cover
STEIGER, DUDGEON CO. Union, New Bedford See outside front cover
SWIFT M. C. & SON, 157 Union, New Bedford See page 20

ROBERTSON MOTOR CAR CO.,
Supplies of all kinds for Cadillac Cars
31 SCHOOL ST., - - TAUNTON, MASS.

BARKER'S DRUG STORE
Taunton's Old Reliable Medicine Shop" | Drugs, Chemicals, Kodaks, Fine Stationery, Candies, Etc.
Established 1849 at 17-19 Main St., Taunton, Mass.

POST OFFICES

ASSONET POSTOFFICE.

Miss Helen W. Winslow, postmistress; Miss Florence Dean, assistant.

Mails arrive 7.35 and 8.35 a. m.—5.35 and 6.50 p. m.
Mails leave 7 and 8 a. m.—5.15 and 6.15 p. m.
Office open from 6.45 a. m. to 7.45 p. m.

EAST FREETOWN POSTOFFICE.

Mr. Lincoln Chase, postmaster.
Mails arrive 8.30 a. m. and 6.30 p. m.
Mails close 7.30 a. m. and 5.30 p. m.
Office open from 7 to 9 a. m. and 4 to 7 p. m.

LAKEVILLE POSTOFFICE.

Mary A. Haskins, postmistress.
Mails arrive 7.30 and 8.15 a. m. and 6.30 p. m.
Mails leave 7.30 a. m., 1.45 and 6 p. m.
Office open from 7 a. m. to 7 p. m.

MYRICKS POSTOFFICE.

Mrs. Florence Luther, postmistress.
Office hours 7 a. m. to 7 p. m.
Mails arrive 8 a. m., 7.20 p. m.
Mails depart 8 a. m., 6 p. m.

COAL **STAPLES COAL CO.**
of Taunton
35 CITY SQUARE, TAUNTON, MASS.

SEARS LUMBER CO.
E. B. Lynde, Prop. Henry W. Sears, Mgr.
Middleborough, Mass. Tel. Con.
Lumber, Builders' Hardware and Beaver Board

CHURCHES

BERKLEY CONGREGATIONAL.

Rev. George W. Cristie, pastor, Berkley Common. Sunday services, preaching 11 a. m. Sunday school 12.10 p. m. Y. P. S. C. E. 7 p. m. Prayer service Thursday at 7.30 p. m.

CONGREGATIONAL

North Main, Assonet

Rev. David Wallace, pastor. Clerk, Miss Florence Dean. Sunday services, preaching 11 a. m. and 7 p. m. Sunday School 12.15 p. m. Prayer service Friday at 7.45 p. m.

EAST FREETOWN CHRISTIAN

Washburn road, E. F.

Pastor supplied. Sunday services, preaching 10.45 a. m. Sunday School 12 noon.

FIRST CHRISTIAN CHURCH OF FREETOWN

South Main, opposite High, A.

Rev. David Wallace, pastor. Clerk, Joseph S. Taylor. Sunday services, preaching 11 a. m. and 7 p. m. Sunday School 12.15 p. m. Christian Endeavor, Friday at 7.30 p. m.

MYRICKS METHODIST EPISCOPAL

Rev. Phillip Ahern, pastor. Sunday services, preaching 11 a. m. and 7.30 p. m. Sunday School 12.15 p. m.

PRECINCT CONGREGATIONAL

Lakeville

Rev. Floyd H. Weed, pastor. Sunday services, preaching 11 a. m. and 7 p. m. Sunday School 12 noon.

FURNITURE
CUSHMAN-GARDNER FURNITURE CO.
13-17 NO. MAIN ST., MIDDLEBORO AND ATTLEBORO
Telephone 455

PECK-LEACH FURNITURE COMPANY
37 MAIN STREET, TAUNTON
VICTOR-VICTROLAS 15.00 to 25.00—Easy Terms

CENSUS OF MASSACHUSETTS, 1915

Total, 3,693,310

BARNSTABLE CO.

Barnstable	4,995
Bourne	2,672
Brewster	783
Chatham	1,607
Dennis	1,822
Eastham	545
Falmouth	3,917
Harwich	2,179
Mashpee	263
Orleans	1,166
Provincetown	4,295
Sandwich	1,500
Truro	663
Wellfleet	936
Yarmouth	1,415
	28,818

BERKSHIRE CO.

Adams	13,218
Alford	271
Becket	973
Cheshire	1,535
Clarksburg	1,114
Dalton	3,858
Egremont	599
Florida	427
Great Barrington	6,627
Hancock	514
Hinsdale	1,257
Lanesborough	1,089
Lee	4,481
Lenox	3,242
Monterey	358
Mount Washington	95
New Ashford	92
New Marlborough	1,030
North Adams	22,035
Otis	442
Peru	195
Pittsfield	39,607
Richmond	564
Sandisfield	564
Savoy	524
Sheffield	1,862
Stockbridge	1,901
Tyringham	327
Washington	275
West Stockbridge	1,277
Williamstown	3,981
Windsor	375
	114,709

BRISTOL CO.

Acushnet	2,387
Attleboro	18,480
Berkley	985
Dartmouth	5,330
Dighton	2,499
Easton	5,064
Fairhaven	6,277
Fall River	124,791
Freetown	1,663
Mansfield	5,772
New Bedford	109,568
North Attleborough	9,398
Norton	2,587
Raynham	1,810
Rehoboth	2,228
Seekonk	2,767
Somerset	3,377
Swansea	2,558
Taunton	36,161
Westport	3,262
	346,964

DUKES CO.

Chilmark	288
Edgartown	1,276
Gay Head	175
Gosnold	155
Oak Bluffs	1,245
Tisbury	1,324
West Tisbury	441
	4,904

ESSEX CO.

Amesbury	8,543
Andover	7,978
Beverly	22,959
Boxford	714
Danvers	11,177
Essex	1,677
Georgetown	2,058
Gloucester	24,478
Groveland	2,377
Hamilton	1,879
Haverhill	49,450
Ipswich	6,272
Lawrence	90,259
Lynn	95,803
Lynnfield	1,112
Manchester	2,945
Marblehead	7,606
Merrimac	2,101
Methuen	14,007
Middleton	1,308
Nahant	1,387
Newbury	1,590
Newburyport	15,311
North Andover	5,956
Peabody	18,625
Rockport	4,351
Rowley	1,481
Salem	37,290
Salisbury	1,717
Saugus	10,226
Swampscott	7,345
Topsfield	1,173
Wenham	1,068
West Newbury	1,529
	463,662

FRANKLIN CO.

Ashfield	994
Bernardston	790
Buckland	1,569
Charlemont	977
Colrain	1,829
Conway	1,220
Deerfield	2,739
Erving	1,168
Gill	951
Greenfield	12,618
Hawley	427
Heath	383
Leverett	779
Leyden	344
Monroe	296
Montague	7,925
New Salem	625
Northfield	1,782
Orange	5,879
Rowe	424
Shelburne	1,484
Shutesbury	292
Sunderland	1,278
Warwick	477
Wendell	388
Whately	1,118
	48,256

HAMPDEN CO.

Agawam	4,555
Blandford	623
Brimfield	934
Chester	1,344
Chicopee	30,138
East Longmeadow	1,939
Granville	784
Hampden	670
Holland	159
Holyoke	60,816
Longmeadow	1,782
Ludlow	6,251
Monson	5,004
Montgomery	230
Palmer	9,468
Russell	1,104
Southwick	1,365
Springfield	102,971
Tolland	199
Wales	337
Westfield	18,411
West Springfield	11,339
Wilbraham	2,521
	262,944

HAMPSHIRE CO.

Amherst	5,558
Belchertown	2,062
Chesterfield	559
Cummington	660
Easthampton	9,845
Enfield	806
Goshen	239
Granby	823
Greenwich	426
Hadley	2,666
Hatfield	2,630
Huntington	1,427
Middlefield	325
Northampton	21,654
Pelham	499

W. H. GRAHAM CORPORATION—UNDERTAKERS
33 SUMMER ST., TAUNTON, MASS. Telephone 2010
Springfield—Boston—Dorchester—Worcester—Providence, Rhode Island

Plainfield	375
Prescott	299
Southampton	950
South Hadley	5,179
Ware	9,346
Westhampton	430
Williamsburg	2,118
Worthington	618
	69,549

MIDDLESEX CO.

Acton	2,151
Arlington	14,889
Ashby	922
Ashland	2,005
Ayer	2,779
Bedford	1,365
Belmont	8,081
Billerica	3,246
Boxborough	326
Burlington	751
Cambridge	108,822
Carlisle	490
Chelmsford	5,182
Concord	6,681
Dracut	4,022
Dunstable	362
Everett	37,718
Framingham	15,860
Groton	2,333
Holliston	2,788
Hopkinton	2,475
Hudson	6,758
Lexington	5,538
Lincoln	1,310
Littleton	1,228
Lowell	107,978
Malden	48,907
Marlborough	15,250
Maynard	6,770
Medford	30,509
Melrose	16,880
Natick	11,119
Newton	43,113
North Reading	1,292
Pepperell	2,839
Reading	6,805
Sherborn	1,696
Shirley	2,251
Somerville	86,854
Stoneham	7,489
Stow	1,127
Sudbury	1,206
Tewksbury	5,265
Townsend	1,812
Tyngsborough	967
Wakefield	12,781
Waltham	30,154
Watertown	16,515
Wayland	2,033
Westford	2,843
Weston	2,342
Wilmington	2,330
Winchester	10,005
Woburn	16,410
	733,624

NANTUCKET CO.

Nantucket	3,166

NORFOLK CO.

Avon	2,164
Bellingham	1,953
Braintree	9,343
Brookline	33,490
Canton	5,623
Cohasset	2,800
Dedham	11,043
Dover	999
Foxborough	3,755
Franklin	6,440
Holbrook	2,948
Hyde Park	
Medfield	3,648
Medway	2,846
Millis	1,442
Milton	8,600
Needham	6,542
Norfolk	1,268
Norwood	10,977
Plainville	1,408
Quincy	40,674
Randolph	4,734
Sharon	2,468
Stoughton	6,982
Walpole	5,490
Wellesley	6,439
Westwood	1,448
Weymouth	13,969
Wrentham	2,414
	201,907

PLYMOUTH CO.

Abington	5,646
Bridgewater	9,381
Brockton	62,288
Carver	1,701
Duxbury	1,921
East Bridgewater	3,689
Halifax	638
Hanover	2,666
Hanson	1,796
Hingham	5,264
Hull	2,290
Kingston	2,580
Lakeville	1,491
Marion	1,487
Marshfield	1,725
Mattapoisett	1,352
Middleborough	8,631
Norwell	1,563
Pembroke	1,337
Plymouth	12,926
Plympton	599
Rochester	1,160
Rockland	7,074
Scituate	2,661
Wareham	5,176
West Bridgewater	2,741
Whitman	7,520
	157,303

SUFFOLK CO.

Boston	745,439
Chelsea	43,426
Revere	25,178
Winthrop	12,758
	826,801

WORCESTER CO.

Ashburnham	2,059
Athol	9,783
Auburn	3,281
Barre	3,476
Berlin	865
Blackstone	5,689
Bolton	768
Boylston	783
Brookfield	2,059
Charlton	2,213
Clinton	13,192
Dana	712
Douglas	2,179
Dudley	4,373
Fitchburg	39,656
Gardner	16,376
Grafton	6,250
Hardwick	3,596
Harvard	1,104
Holden	2,514
Hopedale	2,663
Hubbardston	1,084
Lancaster	2,585
Leicester	3,322
Leominster	17,646
Lunenburg	1,610
Mendon	933
Milford	13,684
Millbury	5,295
New Braintree	453
Northborough	1,797
Northbridge	9,254
North Brookfield	2,947
Oakham	527
Oxford	3,476
Paxton	471
Petersham	727
Phillipston	399
Princeton	800
Royalston	862
Rutland	1,895
Shrewsbury	2,794
Southborough	1,893
Southbridge	14,217
Spencer	5,994
Sterling	1,403
Sturbridge	1,618
Sutton	2,829
Templeton	4,081
Upton	2,036
Uxbridge	4,921
Warren	4,268
Webster	12,565
Westborough	5,925
West Boylston	1,318
West Brookfield	1,288
Westminster	1,594
Winchendon	5,908
Worcester	162,697
	430,708

"THE BARKER BRAND" HOT WATER BOTTLE
Is absolutely guaranteed for two years. Sold only at
BARKER'S DRUG STORE, TAUNTON, MASS.

POST OFFICE REGULATIONS.

CLASSIFICATION AND RATES OF POSTAGE.

DOMESTIC MAIL MATTER includes mail addressed for local delivery, or for transmission from one place to another within the United States, or to or from or between the possessions of the United States, and to that for transmission to or from the United States, or its possessions and officers or members of crews of United States naval vessels, and to or from the United States postal agency at Shanghai, China, and to officers and men of the United States Navy in the United States Naval Hospital at Yokohama, Japan and is divided into four classes:

FIRST, SECOND, THIRD, FOURTH (PARCEL POST). Domestic rates and conditions, with certain exceptions, apply to mail addressed to Canada, Cuba, Mexico and the Republic of Panama. The domestic rates apply also to letters, but not to other articles, addressed to Great Britain, Ireland, and Newfoundland, and to letters for Germany dispatched only by steamers which sail direct to German ports.

ALL MAIL MATTER (except regular publications sent to subscribers) must be wholly prepaid.

LETTERS, POSTAL CARDS and "POST CARDS," and all matter on which first class postage is paid, may be forwarded from one post office to another without additional postage, but all other matter must have postage prepaid anew.

MAIL MATTER OF ALL CLASSES MAY BE REGISTERED, EXCEPT DOMESTIC PARCEL POST WHICH MAY BE INSURED: fee, in addition to regular postage fully prepaid, 10 cents. Indemnity for loss:—1st class, not to exceed $50: 3d class not to exceed $25.

FIRST CLASS MATTER—LETTERS AND POSTAL CARDS.

LETTERS—(To be sent beyond the office where deposited, or for any letter-carrier office or rural delivery). Letters and other matter wholly or in part in writing or type writing, and all matter sealed or closed against inspection, for each ounce or fraction thereof, limit of weight, four pounds..... .02

DROP OR LOCAL LETTERS, deposited in other than a letter-carrier office or rural delivery, for each ounce or fraction ..... .01

SPECIAL (OR IMMEDIATE) DELIVERY LETTERS require a special stamp in addition to regular postage (ordinary stamps may be used, but the words Special Delivery must be written across the letter or package) ..... .10

POSTAL CARDS. A message may be written on left-third of address side. Cost each ..... .01

REPLY POSTAL CARDS ..... .02

PRIVATE MAILING CARDS (POST CARDS) 01

SECOND CLASS MATTER—NEWSPAPERS AND PERIODICALS.

TRANSIENT NEWSPAPERS AND PERIODICALS, when posted by persons other than the publisher or news agent, for each four ounces or fraction ..... .01

SEARS LUMBER CO.
E. B. LYNDE, Prop. HENRY W. SEARS, Mgr.
MIDDLEBOROUGH MASS.
Telephone Connection
LUMBER OF ALL KINDS.
Building Materials

THIRD CLASS MATTER—MISCELLANEOUS PRINTED MATTER.

CIRCULARS, PAMPHLETS, occasional publications, photographs, proof sheets, or corrected proofs and manuscript copy accompanying the same, and all matter on paper or cardboard, wholly in print not issued regularly, in which the printing forms the principal use, and not exceeding four pounds in weight, for each two ounces or fraction.. .01

FOURTH CLASS MATTER (DOMESTIC PARCEL POST).

FOURTH CLASS MATTER EMBRACES that known as domestic parcel post mail, and includes merchandise, farm and factory products, seeds, cuttings, bulbs, roots, scions, and plants, books (including catalogs) miscellaneous printed matter weighing more than four pounds, and all other mailable matter not embraced in the first, second and third classes.

RATES OF POSTAGE—TO BE FULLY PREPAID—UNSEALED—are as follows:—(a) Parcels weighing four ounces or less, except books, seeds, plants, etc., 1 cent for each ounce or fraction thereof, any distance. (b) Parcels weighing 8 ounces or less, containing books, seeds, cuttings, bulbs, roots, scions, and plants, 1 cent for each 2 ounces or fraction thereof, regardless of distance. (c) Parcels weighing more than 8 ounces containing books, seeds, plants, etc., parcels of miscellaneous printed matter weighing more than 4 pounds, and all other parcels of fourth-class matter weighing more than 4 ounces, are chargeable, according to distance or zone, at the pound rates shown in the Parcel Post Guide, a fraction of a pound being considered a full pound.

INSURANCE FEES ON PARCELS, actual value not exceeding $5.. .03
Actual value not exceeding $25 ..... .05
Actual value not exceeding $50 ..... .10
Actual value not exceeding $100 ..... .25

RETURN RECEIPT FOR INSURED PARCELS, may be obtained by indorsing the parcels "Return receipt desired."

C. O. D. COLLECTIONS, not exceeding $100, made for a fee of 10 cents in addition to postage, which also insures package. This is done only at Money Order Offices. A "C. O. D." tag furnished by the postmaster must be filled in by the sender and attached to the parcel. A receipt is given to the sender at the time of mailing, but no return receipt is furnished, as the remittance shows that delivery has been made.

ALL STAMPS good for postage.

UNITED STATES MONEY ORDERS.

MONEY ORDERS, not exceeding $100 on one order, issued on payment of the following fees:—

For orders not exceeding $2.50 ..... .03
Over $2.50 and not exceeding $5.00 ..... .05
Over $5 and not exceeding $10 ..... .08
Over $10 and not exceeding $20 ..... .10
Over $20 and not exceeding $30 ..... .12
Over $30 and not exceeding $40 ..... .15
Over $40 and not exceeding $50 ..... .18
Over $50 and not exceeding $60 ..... .20
Over $60 and not exceeding $75 ..... .25
Over $75 and not exceeding $100 ..... .30

INTERIOR DECORATORS
CUSHMAN-GARDNER FURNITURE CO.
13-17 NO. MAIN ST., MIDDLEBORO AND ATTLEBORO
Telephone 455

1/27/60
S 974.485 L49
APGS 1917

ESTABLISHED 1855 ESTABLISHED 1855

I. F. WHITMARSH CO.

PLUMBING, HEATING
Sheet Metal Work

Gas Piping and Fixtures. Plumbers' and Steam Fitters' Supplies. Akron Drain Pipe and Fittings. Galvanized Conductor Pipe and Gutters.

Our Workmanship and Facilities are the Best

No. 64 Weir St., Taunton

Telephone 455-W

AMERICAN PORTUGUESE GENEALOGICAL AND HISTORICAL SOCIETY, INC.

WM. P. CROWLEY, President. ALLEN E. PADELFORD, Treas.

TAUNTON PLANING MILL CO.

Manufacturers of

Door and Window Frames

CABINET AND STAIR WORK. WOOD WORK OF EVERY DESCRIPTION

1 Hill Street, Taunton, Mass.

SANDERS LUMBER CO.

Dealers in Doors, Sash, Blinds, Mouldings

Mantels, Tile, Fireplace Fittings, Mill Work, Hoffman Pure Paints

Nos. 68, 70, 72, 74 and 76 Weir Street, Taunton

Lumber and Shingles—WEIR JUNCTION

Special price on lumber, etc., by carloads

The Bristol School

Young People helped to Positions

Business men supplied with competent Office Help

Ion E. Dwyer, Principal

43 City Square, - Taunton, Mass.

TAUNTON PUBLIC LIBRARY
a32872001868276b

FALL RIVER

Five Cents Savings Bank

INCORPORATED 1855

79 NORTH MAIN STREET

No. **7,283**
Am **22.71**

rer

O. E. ON, Clerks

GS

S

ay

DEPOSITS DRAW INTEREST FROM THE FIRST MONDAY OF MARCH, JUNE, SEPTEMBER, DECEMBER

Bank Hours from 9 A. M. to 2 P. M.

WNELL & BURT, TAUNTON, MASS.
AUTOMOBILES
Repairs, Trimming & Painting

Office of B. Thomas Buffinton

FRANCIS S. BORDEN, Manager
Successors to WOLSTENHOLME & BUFFINTON

Civil Engineers and Land Surveyors

22 BEDFORD ST., FALL RIVER, MASS.
TELEPHONE CONNECTIONS

CORBETT ALEXANDER C. MURRAY

EDWARD M. CORBETT
Civil Engineer and Architect

Land Surveying, Blue Printing, Patent Office Drawings
Telephone
70 BEDFORD ST., FALL RIVER, MASS.

EDWARD J. GUINEY, President
WM. H. B. KENDALL, Treasurer
EDGAR M. BORDEN Secretary

BORDEN, GUINEY & KENDALL CO.
LUMBER

499 Rodman Street, near Plymouth Ave., Fall River, Mass.
Bell Telephone 244

JOSEPH M. DARLING & SON
Architects

56 NORTH MAIN ST., FALL RIVER, MASS.
Telephone Connection

F. W. HAYDEN
Graduate Optometrist
SPECIALIZING IN FITTING GLASSES
Kryptok Double Vision and Toric Lenses
Open Monday and Saturday Evenings. MIDDLEBORO, MASS.

THE DOMINION COLLECTING AGENCY
BOSTON, 710 Old South Bldg. Tel. Main 1520
TAUNTON, 15 Crocker Bldg. Tel. 847-W
QUINCY, 2 Hancock Bldg. Tel. 1646-W
BROCKTON, 329 Home Bank Bldg. Tel. 1225-W

MODEL SHOE STORE. Home of Good Shoes
176 MAIN STREET, BROCKTON, MASS.
13 CITY SQUARE, TAUNTON, MASS.

CARLOW AUTO CO. 51 to 59 WE STREET
Tel 12